

100
Millimetres
0 10

Based on Ordnance Survey mapping with the permission of the Controller of Her Majesty's Stationery Office. © Crown copyright. Unauthorised reproduction infringes Crown copyright and may lead to prosecution or civil proceedings.
Lancashire County Council Licence No. LA100023320

DO NOT SCALE

NOTES:
1. Do not scale from this drawing
2. All dimensions are in millimeters unless otherwise stated.

KEY:
For more details of improvements to the area outlined, refer to the corresponding drawing plans.

SGHS_EG1383 Date: 12/07/24 07:32:16
Filename: \\wexhpc\proj\eg1383\BTP\A1\A1_Plan\A1_Plan_SGHS_EG1383_11842_BM01-MP-A1_Plan_07_TRO_Engagement_01_Courtesy_Silverdale_Plan_SGHS_ATK_CS_XX_DR_LL_400000.dwg

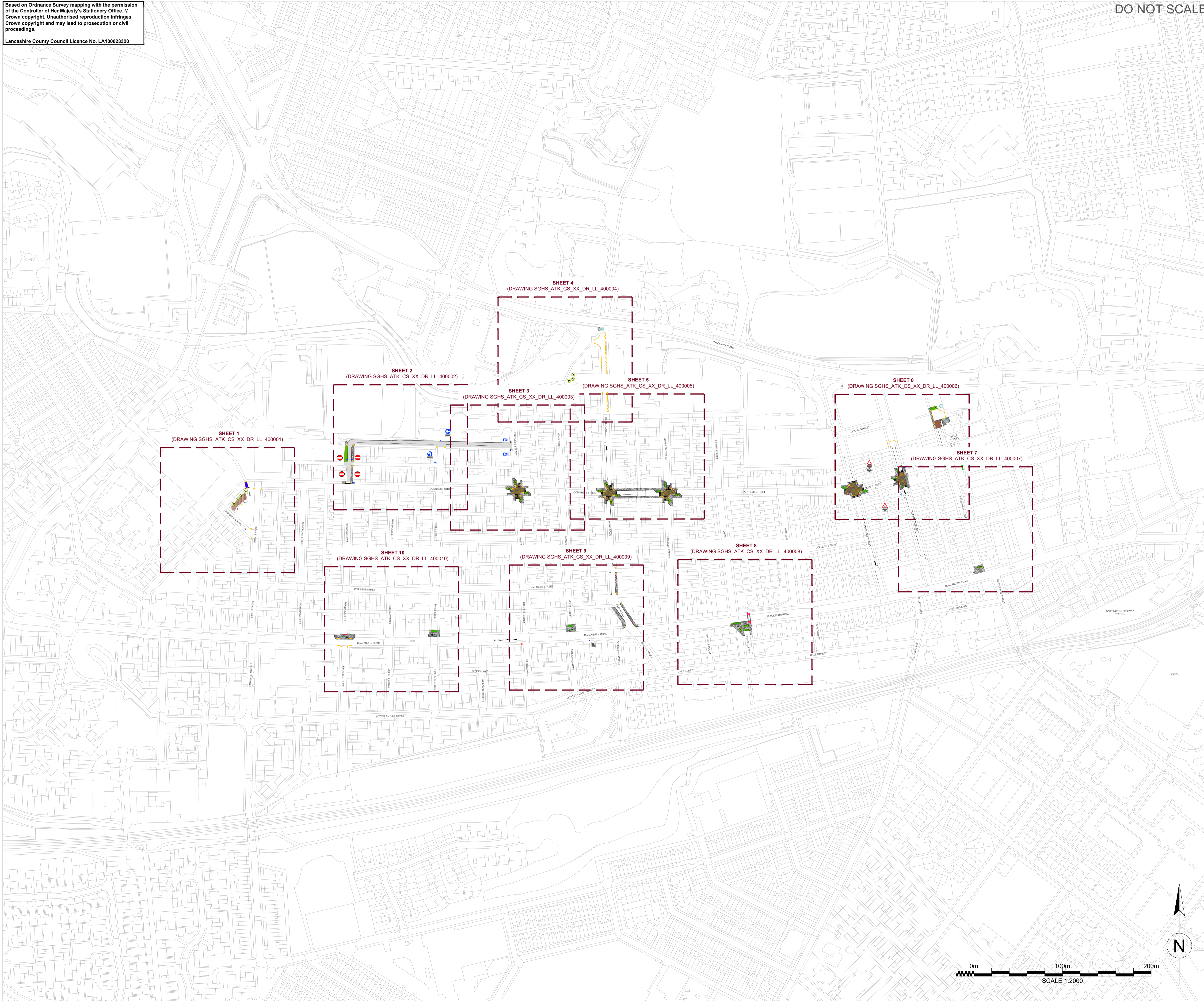

EG1	12/07/24	PUBLIC ENGAGEMENT	GG	ED	KBA
Rev.	Date	Description	By	Chk'd	App'd
Drawing Status					Suitability

FOR INFORMATION

S2

AtkinsRéalis
The Exchange
3 New York Street
Manchester
M1 4HN

Tel: +44 161 245 3400
www.atkinsrealis.com
© AtkinsRéalis (2024)

Client

Lancashire County Council

Project Title
SAFER, GREENER AND HEALTHIER STREETS

Drawing Title
COUNTRESS STREET AREA REFERENCE PLAN

Scale	Designed	Drawn	Checked	Authorised
1:2000	JR	GG	ED	KBA
Original Size	Date	Date	Date	Date
A1	12/07/24	12/07/24	12/07/24	12/07/24
Drawing Number	Revision			
SGHS_ATK_CS_XX_DR_LL_400000	EG1			

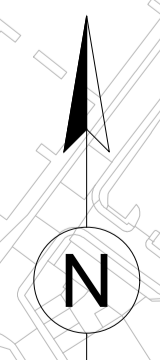
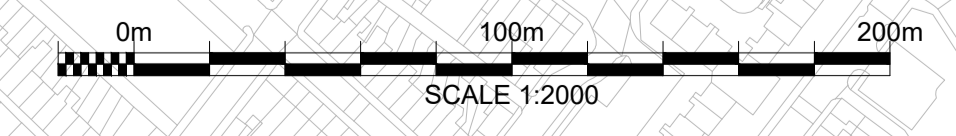

Based on Ordnance Survey mapping with the permission of the Controller of Her Majesty's Stationery Office. © Crown copyright. Unauthorised reproduction infringes Crown copyright and may lead to prosecution or civil proceedings.
Lancashire County Council Licence No. LA100023320

100
0 10
Millimetres



PROPOSED UNCONTROLLED CROSSING

SMALL PLAYGROUND WITH IMPROVEMENTS TO LIGHTING, SEATING, CYCLE PARKING, TREE PLANTING AND PLAY EQUIPMENT

EXISTING FOOTPATH RETAINED

- LEGEND** DO NOT SCALE
- LANCASHIRE COUNTY COUNCIL ADOPTED HIGHWAY
 - EXISTING**
 - EXISTING TREE
 - EXISTING GREEN SPACE
 - HARDWORKS**
 - PROPOSED KERBS
 - PROPOSED FOOTWAY
 - PROPOSED RAISED TABLE
 - PROPOSED CARRIAGEWAY RESURFACING
 - PROPOSED TACTILE PAVING FOR UNSIGNALISED CROSSING
 - PROPOSED TACTILE PAVING FOR SIGNALISED CROSSING
 - PROPOSED BARK MULCH TO INFORMAL FOOTPATH
 - PROPOSED RUMBLE STRIP
 - PROPOSED VISUAL NARROWING STRIP - IMPRINTED SURFACE
 - PROPOSED ROAD MARKINGS
 - SOFTWORKS**
 - PROPOSED TREE
 - PROPOSED PLANTING
 - PROPOSED WILDFLOWER
 - STREET FURNITURE**
 - PROPOSED BENCH
 - PROPOSED NATURAL STONE FACED PLANTER WITH ROUNDED COPE
 - PROPOSED RETAINING WALL
 - PROPOSED BOLLARDS
 - PROPOSED TIMBER BOLLARDS
 - PROPOSED LIGHTING COLUMN
 - PROPOSED CYCLE PARKING STANDS
 - PROPOSED REGULATORY OR WARNING TRAFFIC ROAD SIGNS
 - PROPOSED SPEED CAMERA
- Note: legend applies to all SGHS areas. Items shown in this legend may not appear in all locations.

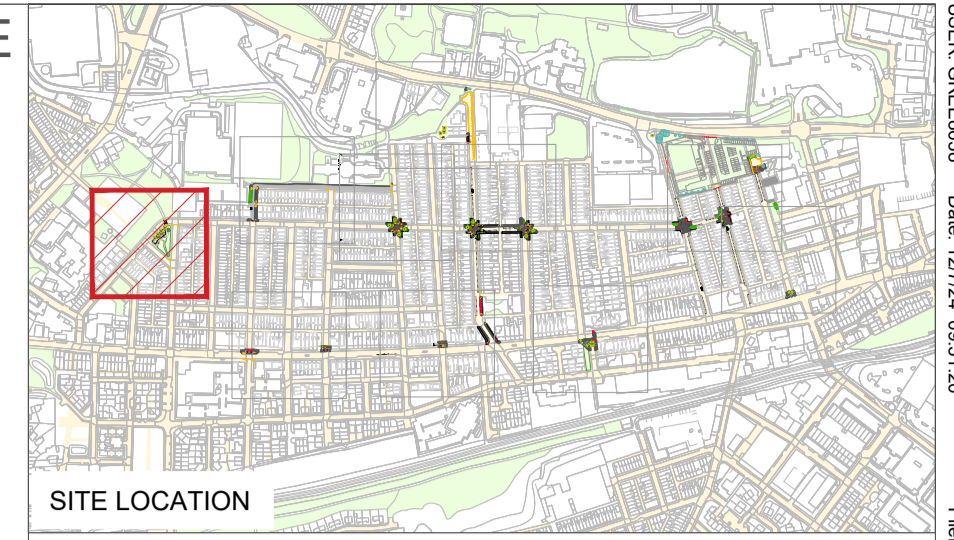

- NOTES:**
- Do not scale from this drawing
 - All dimensions are in millimeters unless otherwise stated.
 - To be read in conjunction with reference plans: SGHS_ATK_CS_XX_DR_LL_400000

Rev.	Date	Description	By	Chk'd	App'd
EG1	12/07/24	PUBLIC ENGAGEMENT	GG	ED	KBA
Drawing Status: FOR INFORMATION					Suitability: S2

AtkinsRéalis
The Exchange
3 New York Street
Manchester
M1 4HN

Tel: +44 161 245 3400
www.atkinsrealis.com
© AtkinsRéalis (2024)



Project Title: SAFER, GREENER, AND HEALTHIER STREETS

Drawing Title: **COUNTLESS STREET AREA
GENERAL ARRANGEMENT
SHEET 1 OF 10**

Scale	Designed	Drawn	Checked	Authorised
1:250	JR	GG	ED	KBA
Original Size	Date	Date	Date	Date
A1	12/07/2024	12/07/2024	12/07/2024	12/07/2024
Drawing Number	Revision			
SGHS_ATK_CS_XX_DR_LL_400001	EG1			

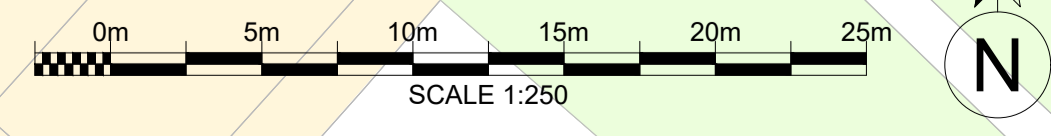

100
0 10
Millimetres

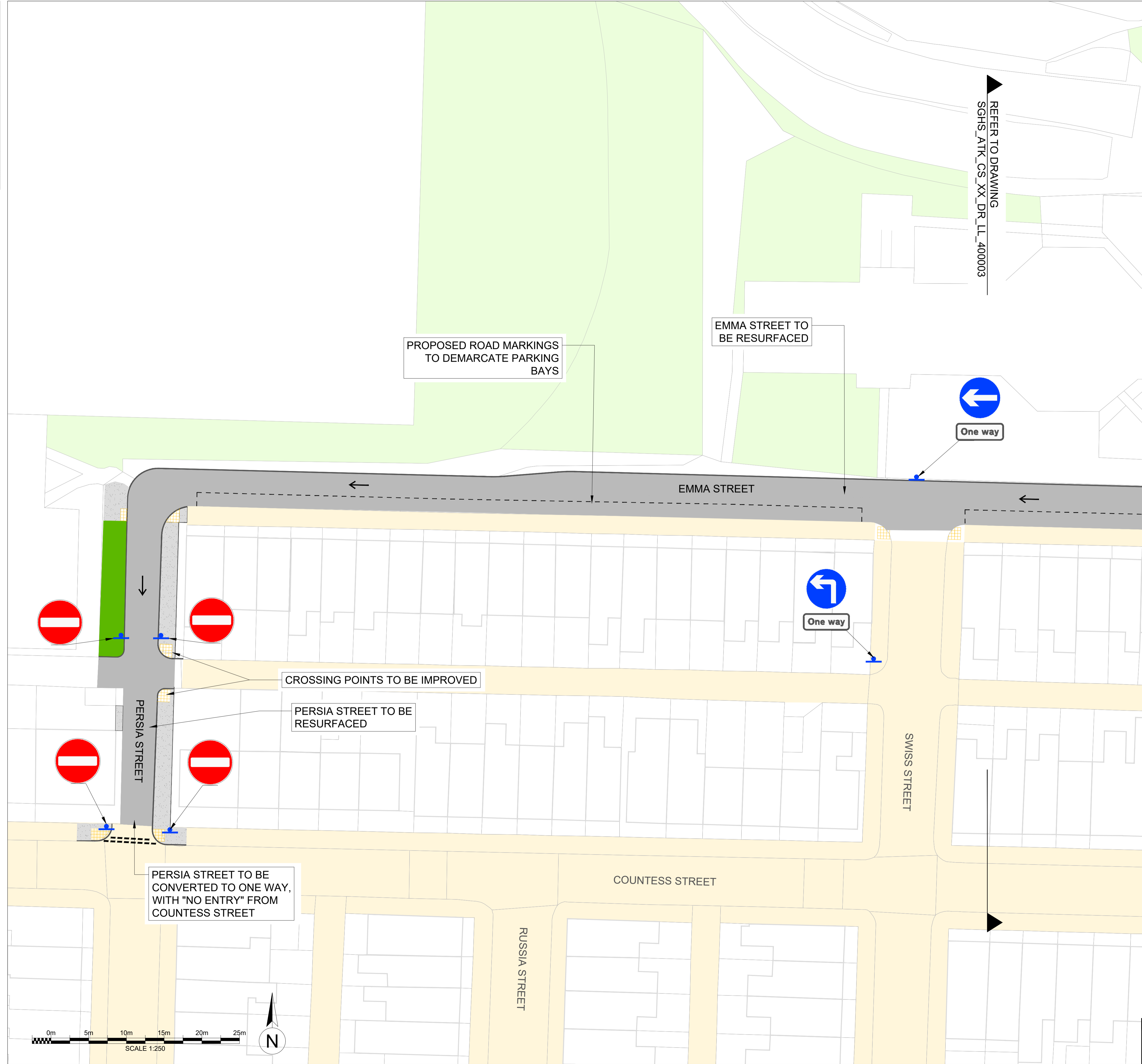

- LEGEND DO NOT SCALE**
- LANCASHIRE COUNTY COUNCIL ADOPTED HIGHWAY**
- EXISTING**
- EXISTING TREE
 - EXISTING GREEN SPACE
- HARDWORKS**
- PROPOSED KERBS
 - PROPOSED FOOTWAY
 - PROPOSED RAISED TABLE
 - PROPOSED CARRIAGEWAY RESURFACING
 - PROPOSED TACTILE PAVING FOR UNSIGNALISED CROSSING
 - PROPOSED TACTILE PAVING FOR SIGNALISED CROSSING
 - PROPOSED BARK MULCH TO INFORMAL FOOTPATH
 - PROPOSED RUMBLE STRIP
 - PROPOSED VISUAL NARROWING STRIP - IMPRINTED SURFACE
 - PROPOSED ROAD MARKINGS
- SOFTWORKS**
- PROPOSED TREE
 - PROPOSED PLANTING
 - PROPOSED WILDFLOWER
- STREET FURNITURE**
- PROPOSED BENCH
 - PROPOSED NATURAL STONE FACED PLANTER WITH ROUNDED COPE
 - PROPOSED RETAINING WALL
 - PROPOSED BOLLARDS
 - PROPOSED TIMBER BOLLARDS
 - PROPOSED LIGHTING COLUMN
 - PROPOSED CYCLE PARKING STANDS
 - PROPOSED REGULATORY OR WARNING TRAFFIC ROAD SIGNS
 - PROPOSED SPEED CAMERA
- Note: legend applies to all SGHS areas. Items shown in this legend may not appear in all locations.

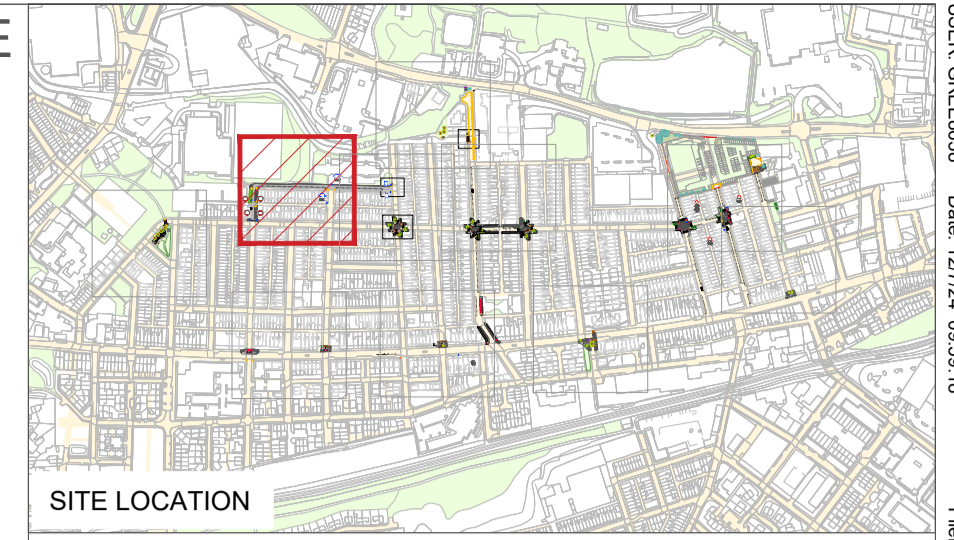

- NOTES:**
- Do not scale from this drawing
 - All dimensions are in millimeters unless otherwise stated.
 - To be read in conjunction with reference plans: SGHS_ATK_CS_XX_DR_LL_400000

Rev.	Date	Description	By	Chk'd	App'd
EG1	12/07/24	PUBLIC ENGAGEMENT	GG	ED	KBA

Drawing Status: **S2**

FOR INFORMATION

AtkinsRéalis
The Exchange
3 New York Street
Manchester
M1 4HN
Tel: +44 161 245 3400
www.atkinsrealis.com
© AtkinsRéalis (2024)

Lancashire County Council

Project Title: **SAFER, GREENER, AND HEALTHIER STREETS**

Drawing Title: **COUNTESS STREET AREA GENERAL ARRANGEMENT SHEET 2 OF 10**

Scale	Designed	Drawn	Checked	Authorised
1:250	JR	GG	ED	KBA

Original Size	Date	Date	Date	Date
A1	12/07/2024	12/07/2024	12/07/2024	12/07/2024

Drawing Number: **SGHS_ATK_CS_XX_DR_LL_400002** Revision: **EG1**

Based on Ordnance Survey mapping with the permission of the Controller of Her Majesty's Stationery Office. © Crown copyright. Unauthorised reproduction infringes Crown copyright and may lead to prosecution or civil proceedings.
Lancashire County Council Licence No. LA10002320

USER: GREENER Date: 12/07/24 09:59:18 Filename: \\wexlms.com\proj\eg\EG1\Drawings\SGHS\SGHS_ATK_CS_XX_DR_LL_400002.dwg

100
10
0
Millimetres

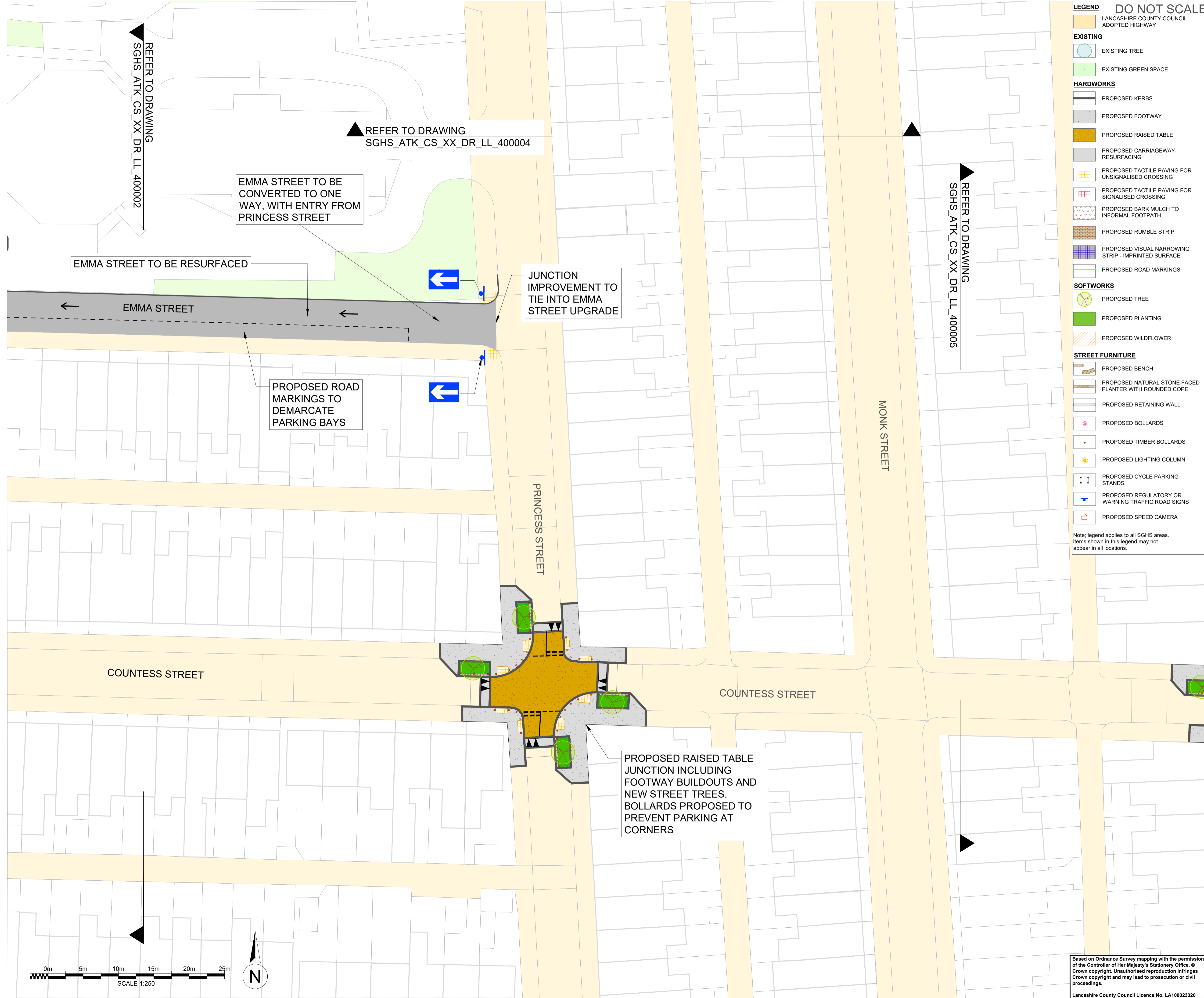

LEGEND DO NOT SCALE

LANCASHIRE COUNTY COUNCIL ADOPTED HIGHWAY

EXISTING

- EXISTING TREE
- EXISTING GREEN SPACE

HARDWORKS

- PROPOSED KERBS
- PROPOSED FOOTWAY
- PROPOSED RAISED TABLE
- PROPOSED CARRIAGEWAY RESURFACING
- PROPOSED TACTILE PAVING FOR UNSIGNALISED CROSSING
- PROPOSED TACTILE PAVING FOR SIGNALISED CROSSING
- PROPOSED BARK MULCH TO INFORMAL FOOTPATH
- PROPOSED RUMBLE STRIP
- PROPOSED VISUAL NARROWING STRIP - IMPRINTED SURFACE
- PROPOSED ROAD MARKINGS

SOFTWORKS

- PROPOSED TREE
- PROPOSED PLANTING
- PROPOSED WILDFLOWER

STREET FURNITURE

- PROPOSED BENCH
- PROPOSED NATURAL STONE FACED PLANTER WITH ROUNDED COPE
- PROPOSED RETAINING WALL
- PROPOSED BOLLARDS
- PROPOSED TIMBER BOLLARDS
- PROPOSED LIGHTING COLUMN
- PROPOSED CYCLE PARKING STANDS
- PROPOSED REGULATORY OR WARNING TRAFFIC ROAD SIGNS
- PROPOSED SPEED CAMERA

Note, legend applies to all SGHS areas. Items shown in this legend may not appear in all locations.

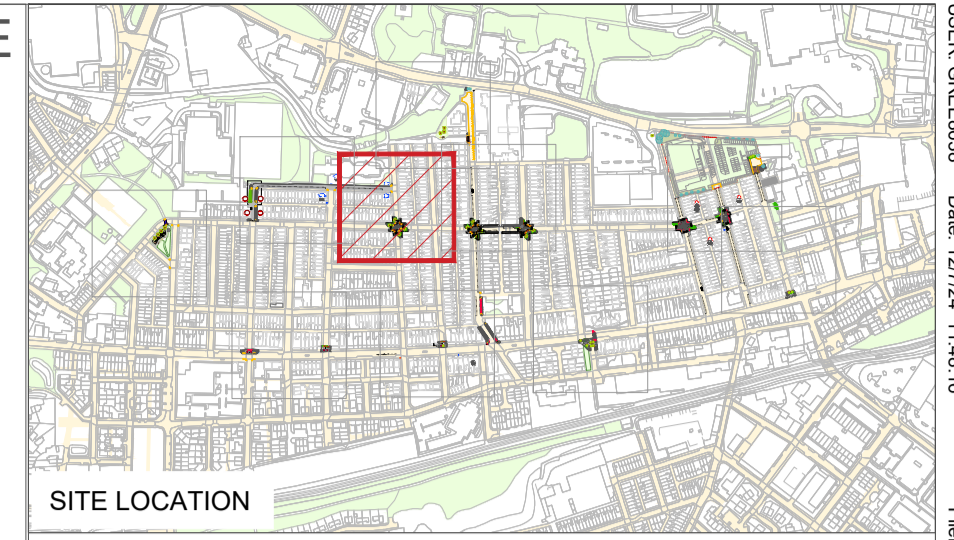

NOTES:

- Do not scale from this drawing
- All dimensions are in millimeters unless otherwise stated.
- To be read in conjunction with reference plans: SGHS_ATK_CS_XX_DR_LL_400000

Rev.	Date	Description	By	Chk'd	App'd
EG1	12/07/24	PUBLIC ENGAGEMENT	GG	ED	KBA

Drawing Status		Suitability
FOR INFORMATION		S2

AtkinsRéalis

The Exchange
3 New York Street
Manchester
M1 4HN

Tel: +44 161 245 3400
www.atkinsrealis.com
© AtkinsRéalis (2024)

Lancashire County Council

Project Title
SAFER, GREENER, AND HEALTHIER STREETS

Drawing Title
COUNTESS STREET AREA GENERAL ARRANGEMENT SHEET 3 OF 10

Scale	Designed	Drawn	Checked	Authorised
1:250	JR	GG	ED	KBA

Original Size	Date	Date	Date	Date
A1	12/07/2024	12/07/2024	12/07/2024	12/07/2024

Drawing Number
SGHS_ATK_CS_XX_DR_LL_400003

Revision
EG1

Based on Ordnance Survey mapping with the permission of the Controller of Her Majesty's Stationery Office. © Crown copyright. Unauthorised reproduction infringes Crown copyright and may lead to prosecution or civil proceedings.
Lancashire County Council Licence No. LA100023320

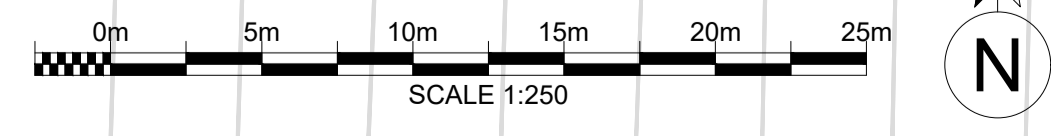

SCALE 1:250

REFER TO DRAWING
SGHS_ATK_CS_XX_DR_LL_400002

REFER TO DRAWING
SGHS_ATK_CS_XX_DR_LL_400004

REFER TO DRAWING
SGHS_ATK_CS_XX_DR_LL_400005

EMMA STREET TO BE CONVERTED TO ONE WAY, WITH ENTRY FROM PRINCESS STREET

EMMA STREET TO BE RESURFACED

JUNCTION IMPROVEMENT TO TIE INTO EMMA STREET UPGRADE

PROPOSED ROAD MARKINGS TO DEMARCAT PARKING BAYS

PROPOSED RAISED TABLE JUNCTION INCLUDING FOOTWAY BUILDOUTS AND NEW STREET TREES. BOLLARDS PROPOSED TO PREVENT PARKING AT CORNERS

USER: GREER838 Date: 12/24 11:48:16 Filename: \\manchester.com\project\EG1\BIM\BIM\Drawings\222544 - LUT - Linea\Map\bookends - HCR\118142 BM\01-MPR-ADPR07_TRO_Engagement\01_Courtesy_Silver_PDS\SGHS_ATK_CS_XX_DR_LL_400003.dwg

100
0 10
Millimetres

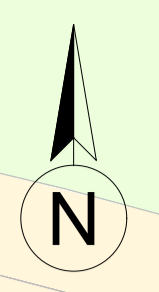
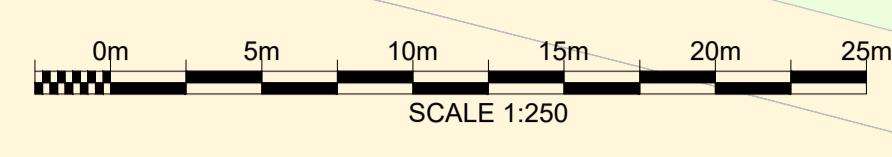

A679 HYNDBURN ROAD

PROPOSED LOCAL GATEWAY WITH NEW FOOTPATH LINK THROUGH EXISTING GREEN AREA

PROPOSED DOUBLE YELLOW ROAD MARKINGS TO RESTRICT PARKING OUTSIDE SCHOOL

"SCHOOL KEEP CLEAR" MARKINGS TO BE RETAINED

IMPROVED CROSSING AND TRAFFIC RESTRICTIONS FOR IMPROVED SCHOOL ACCESS
BOLLARDS TO PREVENT CORNER PARKING

HYNDBURN PARK PRIMARY SCHOOL

(UNNAMED ROAD)

MONK STREET

REFER TO DRAWING
SGHS_ATK_CS_XX_DR_LL_400003

PRINCESS STREET

LEGEND DO NOT SCALE

LANCASHIRE COUNTY COUNCIL ADOPTED HIGHWAY

EXISTING

- EXISTING TREE
- EXISTING GREEN SPACE

HARDWORKS

- PROPOSED KERBS
- PROPOSED FOOTWAY
- PROPOSED RAISED TABLE
- PROPOSED CARRIAGEWAY RESURFACING
- PROPOSED TACTILE PAVING FOR UNSIGNALISED CROSSING
- PROPOSED TACTILE PAVING FOR SIGNALISED CROSSING
- PROPOSED BARK MULCH TO INFORMAL FOOTPATH
- PROPOSED RUMBLE STRIP
- PROPOSED VISUAL NARROWING STRIP - IMPRINTED SURFACE
- PROPOSED ROAD MARKINGS

SOFTWORKS

- PROPOSED TREE
- PROPOSED PLANTING
- PROPOSED WILDFLOWER

STREET FURNITURE

- PROPOSED BENCH
- PROPOSED NATURAL STONE FACED PLANTER WITH ROUNDED COPE
- PROPOSED RETAINING WALL
- PROPOSED BOLLARDS
- PROPOSED TIMBER BOLLARDS
- PROPOSED LIGHTING COLUMN
- PROPOSED CYCLE PARKING STANDS
- PROPOSED REGULATORY OR WARNING TRAFFIC ROAD SIGNS
- PROPOSED SPEED CAMERA

Note: legend applies to all SGHS areas. Items shown in this legend may not appear in all locations.

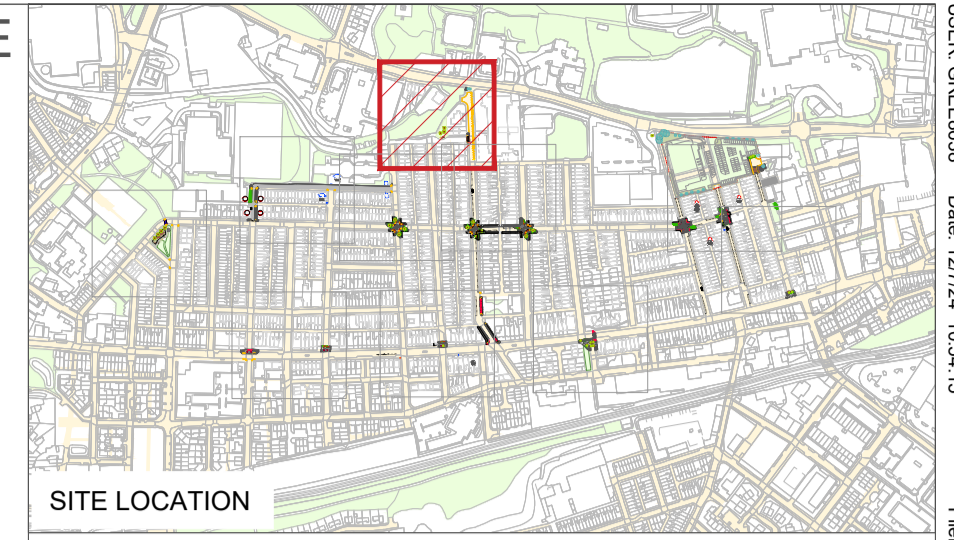

NOTES:

- Do not scale from this drawing
- All dimensions are in millimeters unless otherwise stated.
- To be read in conjunction with reference plans: SGHS_ATK_CS_XX_DR_LL_400000

Rev.	Date	Description	By	Chk'd	App'd	Suitability
EG1	12/07/24	PUBLIC ENGAGEMENT	GG	ED	KBA	
Drawing Status						S2

FOR INFORMATION

AtkinsRéalis
The Exchange
3 New York Street
Manchester
M1 4HN
+44 161 245 3400
www.atkinsrealis.com
© AtkinsRéalis (2024)

Lancashire County Council

Project Title
SAFER, GREENER, AND HEALTHIER STREETS

Drawing Title
COUNTLESS STREET AREA GENERAL ARRANGEMENT SHEET 4 OF 10

Scale	Designed	Drawn	Checked	Authorised
1:250	JR	GG	ED	KBA
Original Size	Date	Date	Date	Date
A1	12/07/2024	12/07/2024	12/07/2024	12/07/2024
Drawing Number	Revision			
SGHS_ATK_CS_XX_DR_LL_400004	EG1			

Based on Ordnance Survey mapping with the permission of the Controller of Her Majesty's Stationery Office. © Crown copyright. Unauthorised reproduction infringes Crown copyright and may lead to prosecution or civil proceedings.
Lancashire County Council Licence No. LA100023320

USER: GRE838 Date: 12/07/24 10:54:15
 Filename: \\wexlens.com\proj\eg1\EG1\Public\eg1s22294 - LUF - Linxelia Map\eg1s22294 - H0R111842 BM101-MPR-AJDR07_TRO_Engagement1_Courtesy S Area PRS\SGHS_ATK_CS_XX_DR_LL_400004.dwg

100
0 10
Millimetres

Based on Ordnance Survey mapping with the permission of the Controller of Her Majesty's Stationery Office. © Crown copyright. Unauthorised reproduction infringes Crown copyright and may lead to prosecution or civil proceedings.
Lancashire County Council Licence No. LA100023320

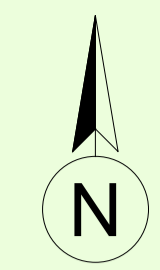
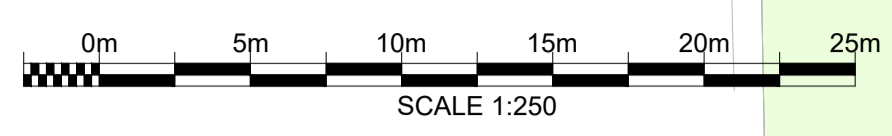

- LEGEND DO NOT SCALE**
- EXISTING**
- EXISTING TREE
 - EXISTING GREEN SPACE
- HARDWORKS**
- PROPOSED KERBS
 - PROPOSED FOOTWAY
 - PROPOSED RAISED TABLE
 - PROPOSED CARRIAGEWAY RESURFACING
 - PROPOSED TACTILE PAVING FOR UNSIGNALISED CROSSING
 - PROPOSED TACTILE PAVING FOR SIGNALISED CROSSING
 - PROPOSED BARK MULCH TO INFORMAL FOOTPATH
 - PROPOSED RUMBLE STRIP
 - PROPOSED VISUAL NARROWING STRIP - IMPRINTED SURFACE
 - PROPOSED ROAD MARKINGS
- SOFTWORKS**
- PROPOSED TREE
 - PROPOSED PLANTING
 - PROPOSED WILDFLOWER
- STREET FURNITURE**
- PROPOSED BENCH
 - PROPOSED NATURAL STONE FACED PLANTER WITH ROUNDED COPE
 - PROPOSED RETAINING WALL
 - PROPOSED BOLLARDS
 - PROPOSED TIMBER BOLLARDS
 - PROPOSED LIGHTING COLUMN
 - PROPOSED CYCLE PARKING STANDS
 - PROPOSED REGULATORY OR WARNING TRAFFIC ROAD SIGNS
 - PROPOSED SPEED CAMERA
- Note: legend applies to all SGHS areas. Items shown in this legend may not appear in all locations.

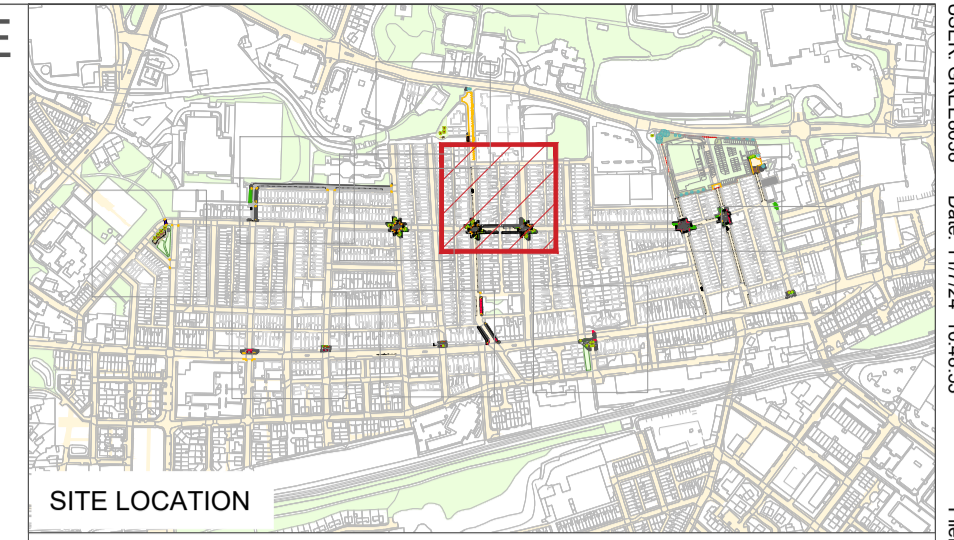

- NOTES:**
- Do not scale from this drawing
 - All dimensions are in millimeters unless otherwise stated.
 - To be read in conjunction with reference plans: SGHS_ATK_CS_XX_DR_LL_400000

LIGHTING PROPOSED IN ALLEY

REFER TO DRAWING SGHS_ATK_CS_XX_DR_LL_400004

REFER TO DRAWING SGHS_ATK_CS_XX_DR_LL_400003

PROPOSED PARKING BAYS TO FORMALISE PARKING AND DISCOURAGE PAVEMENT PARKING

PROPOSED RAISED TABLE JUNCTION INCLUDING FOOTWAY BUILD-OUTS AND NEW STREET TREES. BOLLARDS PROPOSED TO PREVENT PARKING AT CORNERS.

PROPOSED RAISED TABLE JUNCTION INCLUDING FOOTWAY BUILD-OUTS AND NEW STREET TREES. BOLLARDS PROPOSED TO PREVENT PARKING AT CORNERS.

COUNTESS STREET

PROPOSED PARKING BAYS TO FORMALISE PARKING AND DISCOURAGE PAVEMENT PARKING

TREMELLEN STREET

PARK ROAD

Rev.	Date	Description	By	Chk'd	App'd
EG1	12/07/24	PUBLIC ENGAGEMENT	GG	ED	KBA

Drawing Status: **FOR INFORMATION** Suitability: **S2**

AtkinsRéalis
The Exchange
3 New York Street
Manchester
M1 4HN
Tel: +44 161 245 3400
www.atkinsrealis.com
© AtkinsRéalis (2024)

Lancashire County Council

Project Title: **SAFER, GREENER, AND HEALTHIER STREETS**

Drawing Title: **COUNTESS STREET AREA GENERAL ARRANGEMENT SHEET 5 OF 10**

Scale	Designed	Drawn	Checked	Authorised
1:250	DW	GG	ED	KBA
Original Size	Date	Date	Date	Date
A1	12/07/2024	12/07/2024	12/07/2024	12/07/2024
Drawing Number	Revision			
SGHS_ATK_CS_XX_DR_LL_400005	EG1			

USER: GREEN838 Date: 11/27/24 16:48:53 Filename: \\manchester.com\proj\eg\EG1\Drawings\120724\120724_11842_BM01-MPR-AJPR07_T10_Engagement01_Courtesy St Area PR\SGHS_ATK_CS_XX_DR_LL_400005.dwg

100
0 10
Millimetres

Based on Ordnance Survey mapping with the permission of the Controller of Her Majesty's Stationery Office. © Crown copyright. Unauthorised reproduction infringes Crown copyright and may lead to prosecution or civil proceedings.
Lancashire County Council Licence No. LA100023320

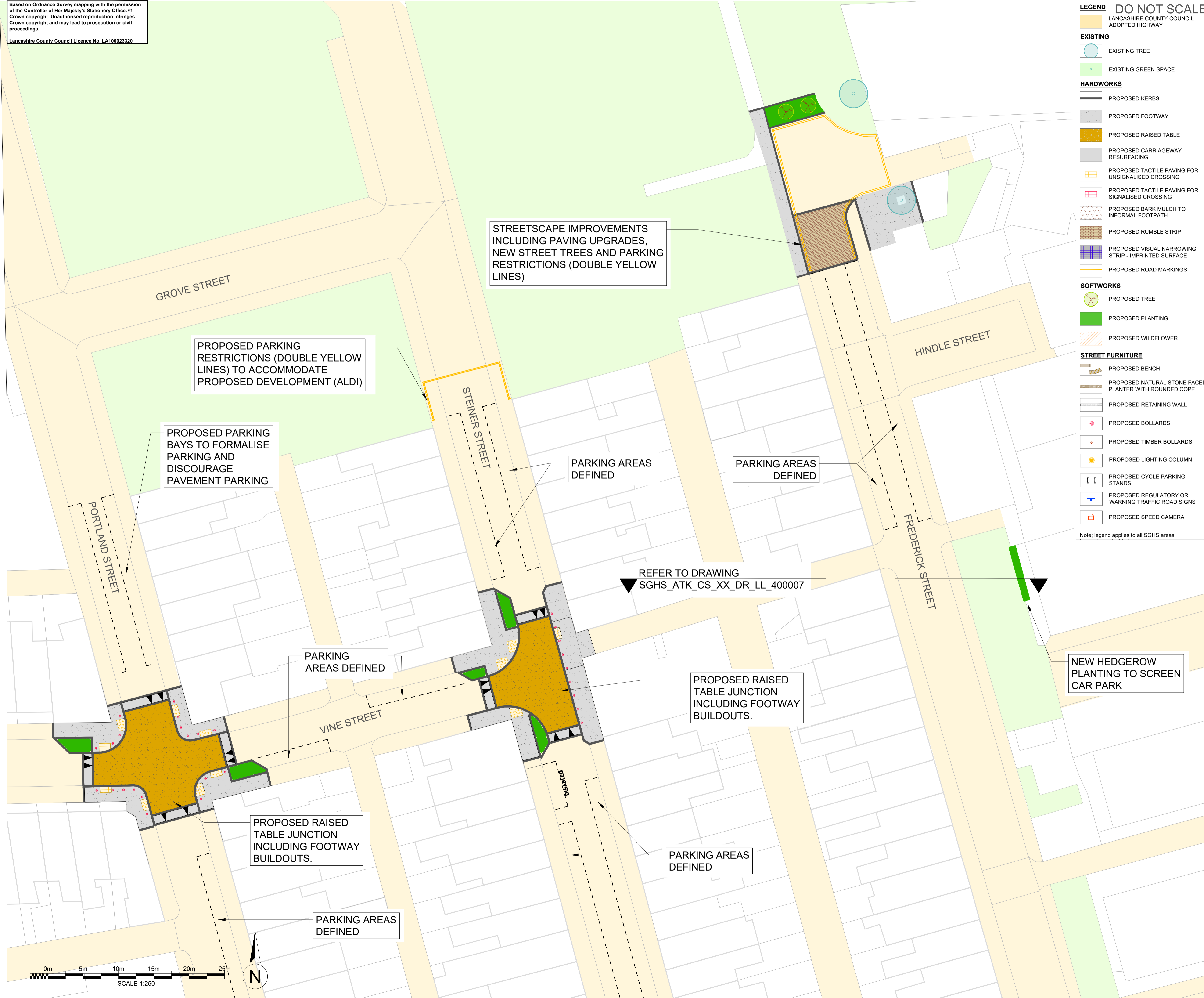

LEGEND DO NOT SCALE

EXISTING

- EXISTING TREE
- EXISTING GREEN SPACE

HARDWORKS

- PROPOSED KERBS
- PROPOSED FOOTWAY
- PROPOSED RAISED TABLE
- PROPOSED CARRIAGEWAY RESURFACING
- PROPOSED TACTILE PAVING FOR UNSIGNALISED CROSSING
- PROPOSED TACTILE PAVING FOR SIGNALISED CROSSING
- PROPOSED BARK MULCH TO INFORMAL FOOTPATH
- PROPOSED RUMBLE STRIP
- PROPOSED VISUAL NARROWING STRIP - IMPRINTED SURFACE
- PROPOSED ROAD MARKINGS

SOFTWORKS

- PROPOSED TREE
- PROPOSED PLANTING
- PROPOSED WILDFLOWER

STREET FURNITURE

- PROPOSED BENCH
- PROPOSED NATURAL STONE FACED PLANTER WITH ROUNDED COPE
- PROPOSED RETAINING WALL
- PROPOSED BOLLARDS
- PROPOSED TIMBER BOLLARDS
- PROPOSED LIGHTING COLUMN
- PROPOSED CYCLE PARKING STANDS
- PROPOSED REGULATORY OR WARNING TRAFFIC ROAD SIGNS
- PROPOSED SPEED CAMERA

Note: legend applies to all SGHS areas.

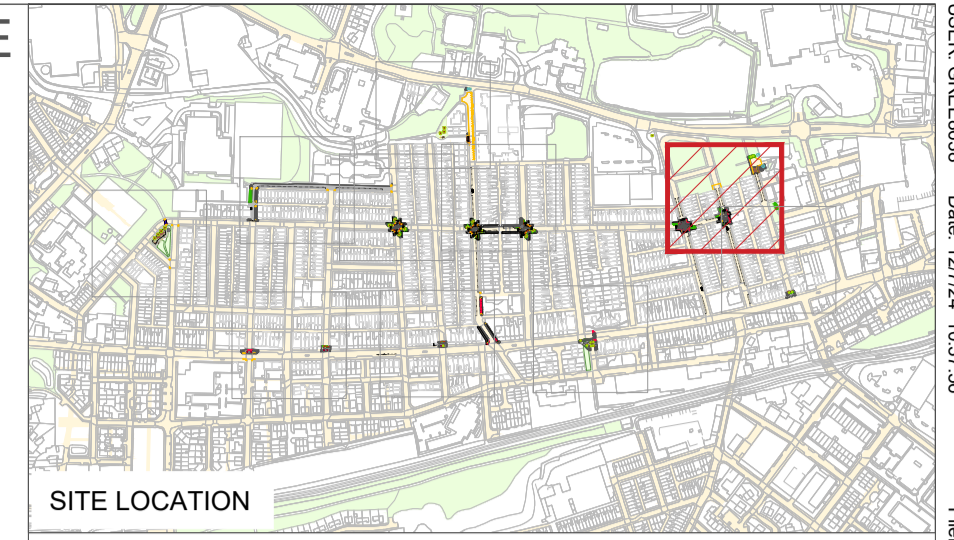

NOTES:

- Do not scale from this drawing
- All dimensions are in millimeters unless otherwise stated.
- To be read in conjunction with reference plans: SGHS_ATK_CS_XX_DR_LL_400000

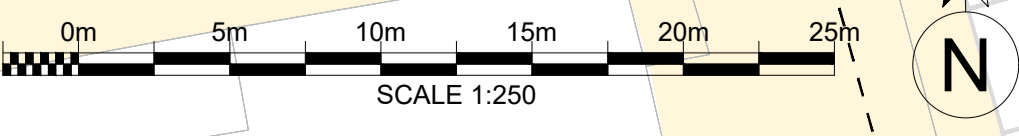

REFER TO DRAWING
SGHS_ATK_CS_XX_DR_LL_400007

EG1	12/07/24	PUBLIC ENGAGEMENT	GG	ED	KBA
Rev.	Date	Description	By	Chk'd	App'd

Drawing Status: **FOR INFORMATION** Suitability: **S2**

AtkinsRéalis
The Exchange
3 New York Street
Manchester
M1 4HN
Tel: +44 161 245 3400
www.atkinsrealis.com
© AtkinsRéalis (2024)

Lancashire County Council

Project Title: **SAFER, GREENER, AND HEALTHIER STREETS**

Drawing Title: **COUNTLESS STREET AREA GENERAL ARRANGEMENT SHEET 6 OF 10**

Scale	Designed	Drawn	Checked	Authorised
1:250	JR	GG	ED	KBA
Original Size	Date	Date	Date	Date
A1	12/07/2024	12/07/2024	12/07/2024	12/07/2024
Drawing Number	Revision			
SGHS_ATK_CS_XX_DR_LL_400006	EG1			

Filename: \\lanche\comps\proj\EG1\SGHS\ATK\DR\SGHS_ATK_CS_XX_DR_LL_400006.dwg

100
0 10
Millimetres

Based on Ordnance Survey mapping with the permission of the Controller of Her Majesty's Stationery Office. © Crown copyright. Unauthorised reproduction infringes Crown copyright and may lead to prosecution or civil proceedings.
Lancashire County Council Licence No. LA100023320



NEW HEDGEROW PLANTING TO SCREEN CAR PARK

REFER TO DRAWING SGHS_ATK_CS_XX_DR_LL_400006

PROPOSED PARKING BAYS TO FORMALISE PARKING AND DISCOURAGE PAVEMENT PARKING

PROPOSED STREET END IMPROVEMENTS INCLUDING NEW STREET TREES

PARKING AREAS DEFINED

- LEGEND DO NOT SCALE**
- LANCASHIRE COUNTY COUNCIL ADOPTED HIGHWAY
 - EXISTING
 - EXISTING TREE
 - EXISTING GREEN SPACE
 - HARDWORKS
 - PROPOSED KERBS
 - PROPOSED FOOTWAY
 - PROPOSED RAISED TABLE
 - PROPOSED CARRIAGEWAY RESURFACING
 - PROPOSED TACTILE PAVING FOR UNSIGNALISED CROSSING
 - PROPOSED TACTILE PAVING FOR SIGNALISED CROSSING
 - PROPOSED BARK MULCH TO INFORMAL FOOTPATH
 - PROPOSED RUMBLE STRIP
 - PROPOSED VISUAL NARROWING STRIP - IMPRINTED SURFACE
 - PROPOSED ROAD MARKINGS
 - SOFTWORKS
 - PROPOSED TREE
 - PROPOSED PLANTING
 - PROPOSED WILDFLOWER
 - STREET FURNITURE
 - PROPOSED BENCH
 - PROPOSED NATURAL STONE FACED PLANTER WITH ROUNDED COPE
 - PROPOSED RETAINING WALL
 - PROPOSED BOLLARDS
 - PROPOSED TIMBER BOLLARDS
 - PROPOSED LIGHTING COLUMN
 - PROPOSED CYCLE PARKING STANDS
 - PROPOSED REGULATORY OR WARNING TRAFFIC ROAD SIGNS
 - PROPOSED SPEED CAMERA
- Note: legend applies to all SGHS areas. Items shown in this legend may not appear in all locations.

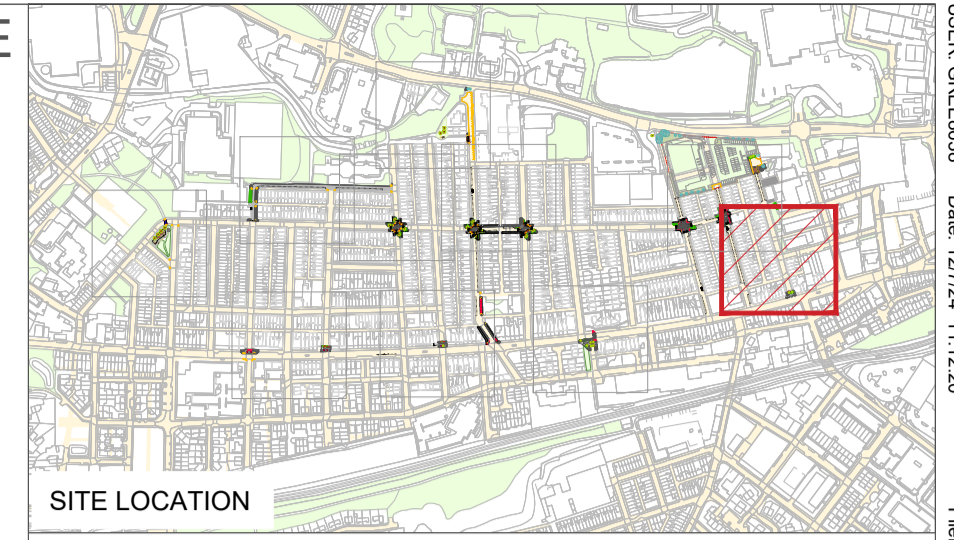

- NOTES:**
- Do not scale from this drawing
 - All dimensions are in millimeters unless otherwise stated.
 - To be read in conjunction with reference plans: SGHS_ATK_CS_XX_DR_LL_400000

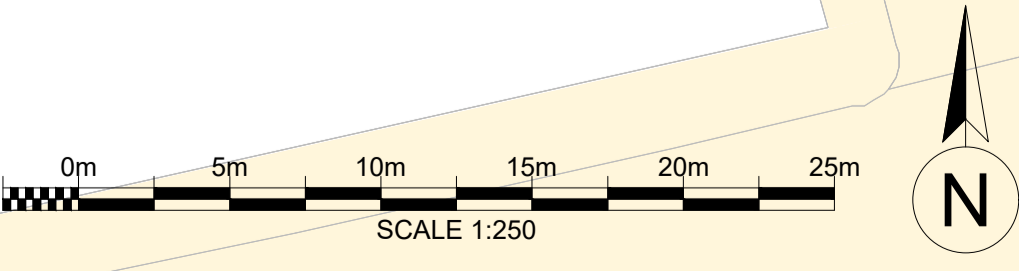

Rev.	Date	Description	By	Chk'd	App'd
EG1	12/07/24	PUBLIC ENGAGEMENT	GG	ED	KBA

Drawing Status: **FOR INFORMATION** Suitability: **S2**

AtkinsRéalis
The Exchange
3 New York Street
Manchester
M1 4HN
Tel: +44 161 245 3400
www.atkinsrealis.com
© AtkinsRéalis (2024)

Client: **Lancashire County Council**

Project Title: **SAFER, GREENER, AND HEALTHIER STREETS**

Drawing Title: **COUNTLESS STREET AREA GENERAL ARRANGEMENT SHEET 7 OF 10**

Scale	Designed	Drawn	Checked	Authorised
1:250	DW	GG	ED	KBA
Original Size	Date	Date	Date	Date
A1	12/07/2024	12/07/2024	12/07/2024	12/07/2024
Drawing Number	Revision			
SGHS_ATK_CS_XX_DR_LL_400007	EG1			

USER: GREEN838 Date: 12/07/24 11:12:20 Filename: \\manchester.com\project\EG1\BIB\Public\Public\2024\44 - URF - Urea\ba map\bookends - H0R111842 BM101-MPR-AJDR07_TRO_Engagement\01_Courtesy St Area PR\SGHS_ATK_CS_XX_DR_LL_400007.dwg

100
Millimetres
0 10

Based on Ordnance Survey mapping with the permission of the Controller of Her Majesty's Stationery Office. © Crown copyright. Unauthorised reproduction infringes Crown copyright and may lead to prosecution or civil proceedings.
Lancashire County Council Licence No. LA10002320

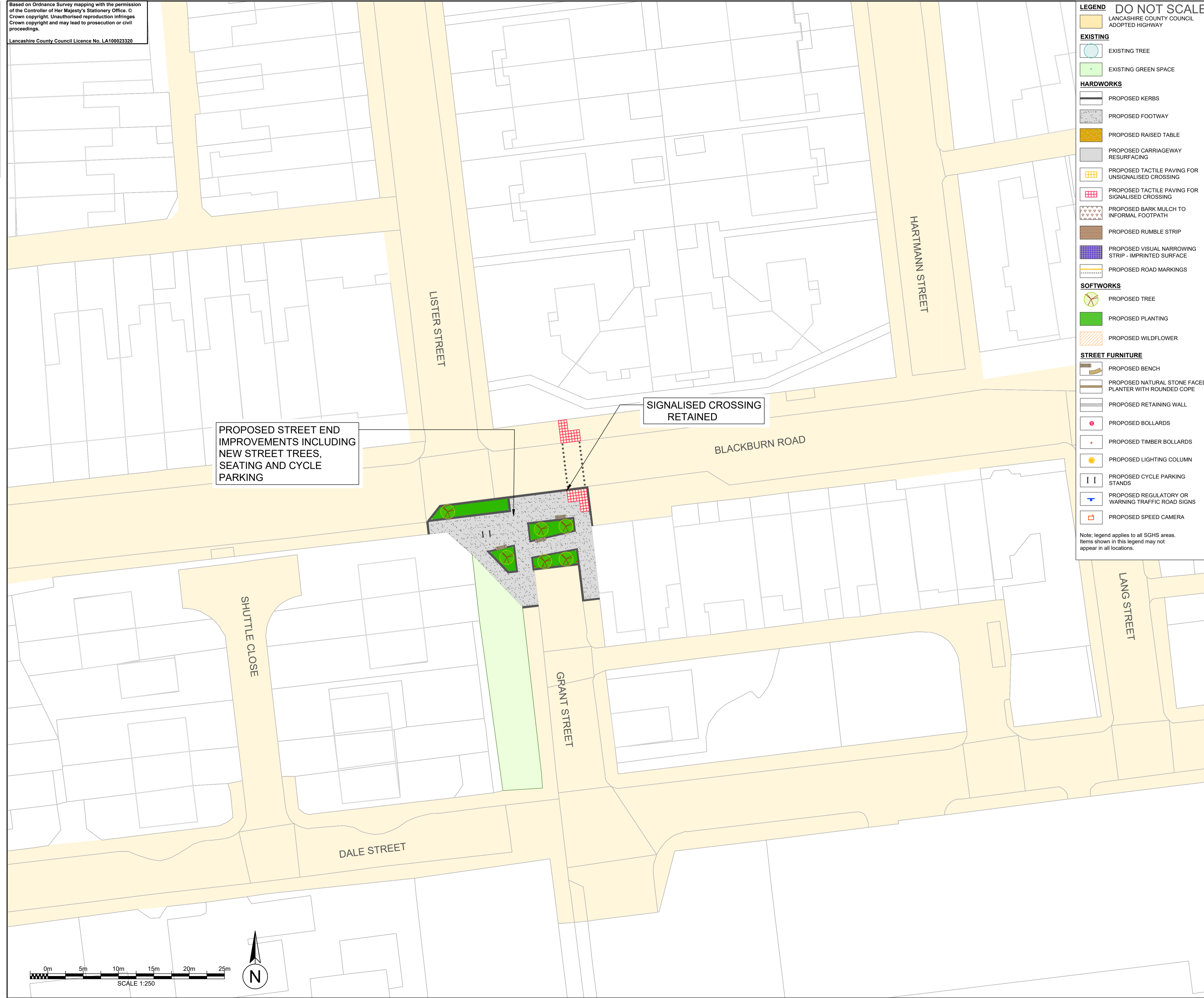

PROPOSED STREET END IMPROVEMENTS INCLUDING NEW STREET TREES, SEATING AND CYCLE PARKING

SIGNALISED CROSSING RETAINED

LEGEND DO NOT SCALE

EXISTING

- EXISTING TREE
- EXISTING GREEN SPACE

HARDWORKS

- PROPOSED KERBS
- PROPOSED FOOTWAY
- PROPOSED RAISED TABLE
- PROPOSED CARRIAGEWAY RESURFACING
- PROPOSED TACTILE PAVING FOR UNSIGNALISED CROSSING
- PROPOSED TACTILE PAVING FOR SIGNALISED CROSSING
- PROPOSED BARK MULCH TO INFORMAL FOOTPATH
- PROPOSED RUMBLE STRIP
- PROPOSED VISUAL NARROWING STRIP - IMPRINTED SURFACE
- PROPOSED ROAD MARKINGS

SOFTWORKS

- PROPOSED TREE
- PROPOSED PLANTING
- PROPOSED WILDFLOWER

STREET FURNITURE

- PROPOSED BENCH
- PROPOSED NATURAL STONE FACED PLANTER WITH ROUNDED COPE
- PROPOSED RETAINING WALL
- PROPOSED BOLLARDS
- PROPOSED TIMBER BOLLARDS
- PROPOSED LIGHTING COLUMN
- PROPOSED CYCLE PARKING STANDS
- PROPOSED REGULATORY OR WARNING TRAFFIC ROAD SIGNS
- PROPOSED SPEED CAMERA

Note: legend applies to all SGHS areas. Items shown in this legend may not appear in all locations.

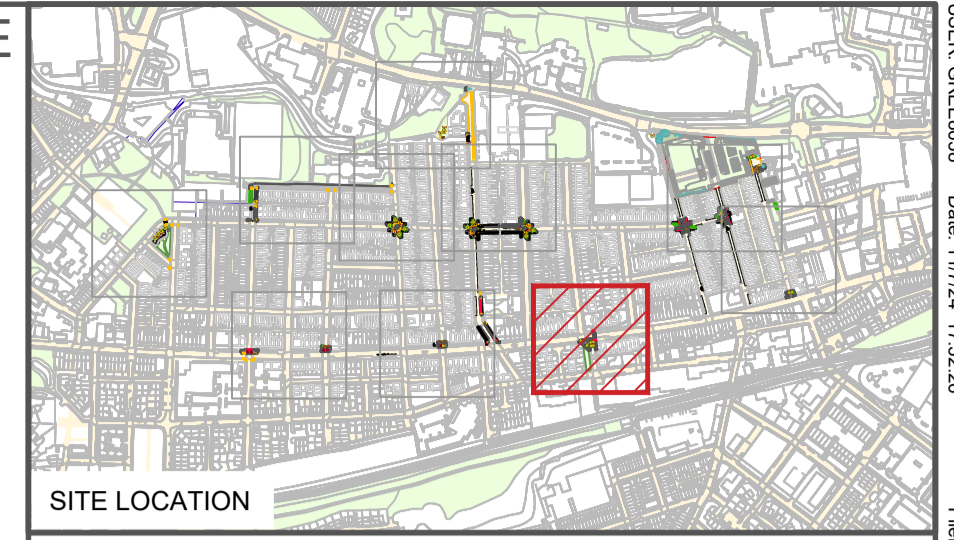

NOTES:

- Do not scale from this drawing
- All dimensions are in millimeters unless otherwise stated.
- To be read in conjunction with reference plans: SGHS_ATK_CS_XX_DR_LL_400000

Rev.	Date	Description	By	Chk'd	App'd
EG1	12/07/24	PUBLIC ENGAGEMENT	GG	ED	KBA

Drawing Status: **FOR INFORMATION** Suitability: **S2**

AtkinsRéalis
The Exchange
3 New York Street
Manchester
M1 4HN
Tel: +44 161 245 3400
www.atkinsrealis.com
© AtkinsRéalis (2024)

Lancashire County Council

Project Title: **SAFER, GREENER, AND HEALTHIER STREETS**

Drawing Title: **COUNTLESS STREET AREA GENERAL ARRANGEMENT SHEET 8 OF 10**

Scale	Designed	Drawn	Checked	Authorised
1:250	DW	GG	ED	KBA
Original Size	Date	Date	Date	Date
A1	12/07/2024	12/07/2024	12/07/2024	12/07/2024
Drawing Number	Revision			
SGHS_ATK_CS_XX_DR_LL_400008	EG1			

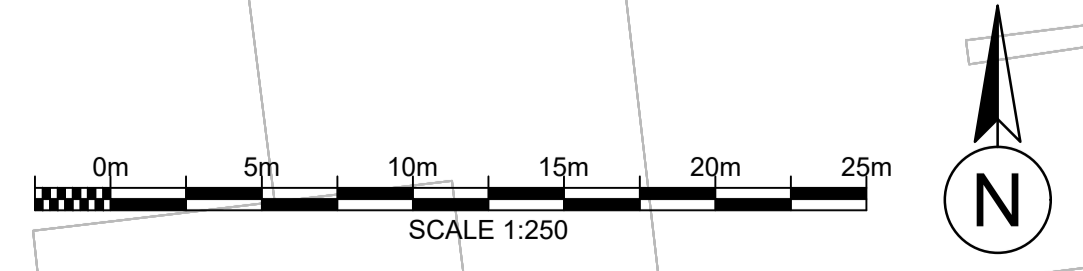

USER: GREG838 Date: 11/2/24 17:32:28
 Filename: \\walesh.com\project\GREG838\B1\Plan\p016222944_LUT_Useable_Maps\m000000 - H0R111842 BM01-MYR-ADPR07_TMO_Engagement01_Counness St Area PRS018_ATK_CS_XX_DR_LL_400008.dwg

100
0 10
Millimetres

Based on Ordnance Survey mapping with the permission of the Controller of Her Majesty's Stationary Office. © Crown copyright. Unauthorised reproduction infringes Crown copyright and may lead to prosecution or civil proceedings.
Lancashire County Council Licence No. LA10002320

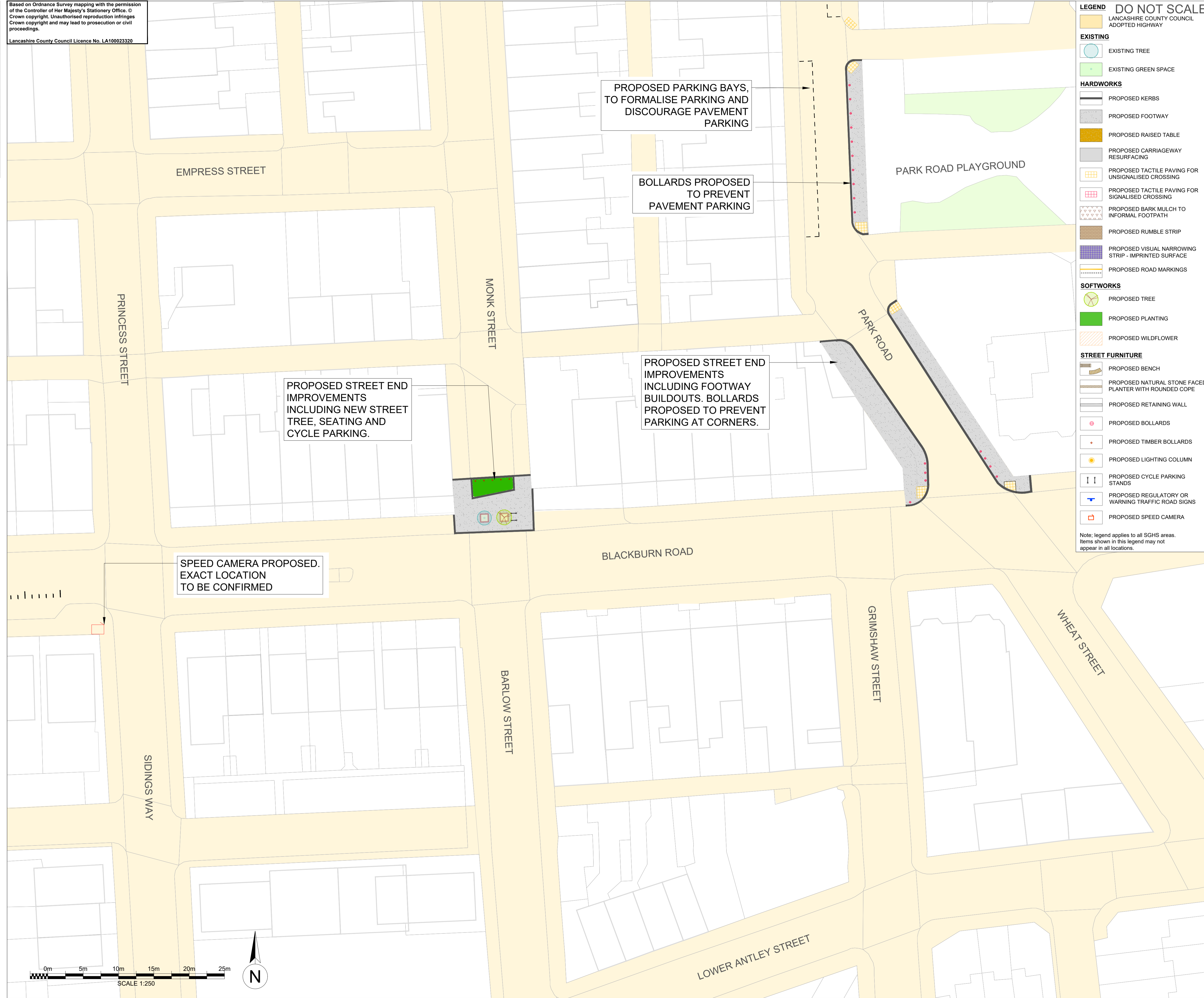

LEGEND DO NOT SCALE

EXISTING

- EXISTING TREE
- EXISTING GREEN SPACE

HARDWORKS

- PROPOSED KERBS
- PROPOSED FOOTWAY
- PROPOSED RAISED TABLE
- PROPOSED CARRIAGEWAY RESURFACING
- PROPOSED TACTILE PAVING FOR UNSIGNALISED CROSSING
- PROPOSED TACTILE PAVING FOR SIGNALISED CROSSING
- PROPOSED BARK MULCH TO INFORMAL FOOTPATH
- PROPOSED RUMBLE STRIP
- PROPOSED VISUAL NARROWING STRIP - IMPRINTED SURFACE
- PROPOSED ROAD MARKINGS

SOFTWORKS

- PROPOSED TREE
- PROPOSED PLANTING
- PROPOSED WILDFLOWER

STREET FURNITURE

- PROPOSED BENCH
- PROPOSED NATURAL STONE FACED PLANTER WITH ROUNDED COPE
- PROPOSED RETAINING WALL
- PROPOSED BOLLARDS
- PROPOSED TIMBER BOLLARDS
- PROPOSED LIGHTING COLUMN
- PROPOSED CYCLE PARKING STANDS
- PROPOSED REGULATORY OR WARNING TRAFFIC ROAD SIGNS
- PROPOSED SPEED CAMERA

Note: legend applies to all SGHS areas. Items shown in this legend may not appear in all locations.

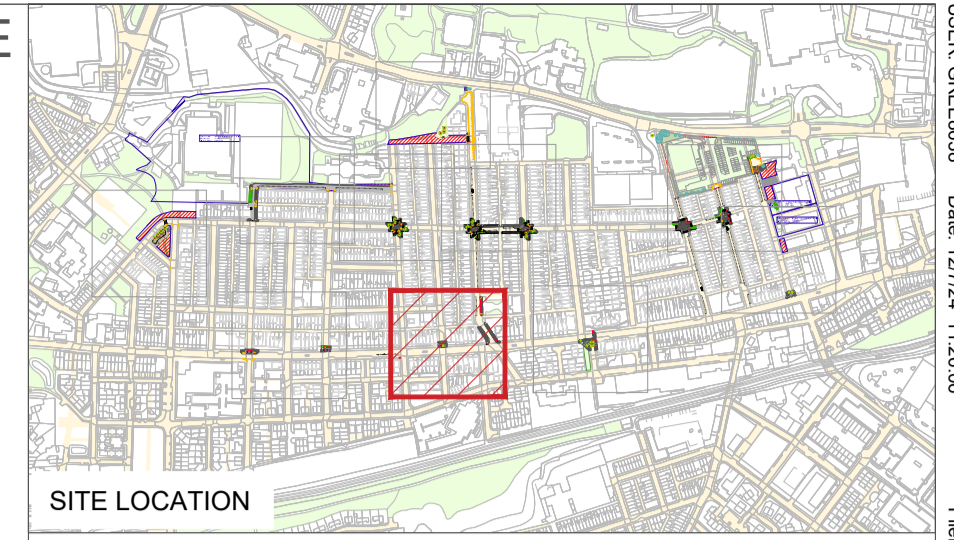

NOTES:

- Do not scale from this drawing
- All dimensions are in millimeters unless otherwise stated.
- To be read in conjunction with reference plans: SGHS_ATK_CS_XX_DR_LL_400000

Rev.	Date	Description	By	Chk'd	App'd
EG1	12/07/24	PUBLIC ENGAGEMENT	GG	ED	KBA

Drawing Status: **FOR INFORMATION** Suitability: **S2**

AtkinsRéalis
The Exchange
3 New York Street
Manchester
M1 4HN
Tel: +44 161 245 3400
www.atkinsrealis.com
© AtkinsRéalis (2024)

Lancashire County Council

Project Title: **SAFER, GREENER, AND HEALTHIER STREETS**

Drawing Title: **COUNTLESS STREET AREA GENERAL ARRANGEMENT SHEET 9 OF 10**

Scale	Designed	Drawn	Checked	Authorised
1:250	JR	GG	ED	KBA
Original Size	Date	Date	Date	Date
A1	12/07/2024	12/07/2024	12/07/2024	12/07/2024
Drawing Number	Revision			
SGHS_ATK_CS_XX_DR_LL_400009	EG1			

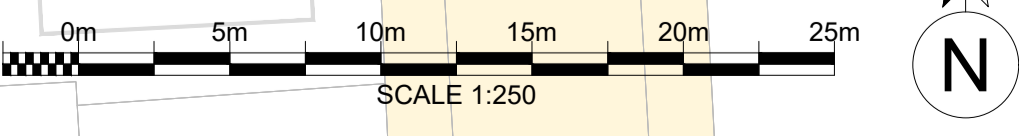

USER: GREEN838 Date: 12/24 11:28:06
 Filename: \\network.com\project\GREEN838\BTL\Public\atkinsrealis\222544 - LUT - Linea\Map\bookends - H0R111842 BM01-MPR-ADPR07_T10_Engagement_Courtesy_Silver_PBS\SGHS_ATK_CS_XX_DR_LL_400009.dwg

100
0 10
Millimetres

Based on Ordnance Survey mapping with the permission of the Controller of Her Majesty's Stationery Office. © Crown copyright. Unauthorised reproduction infringes Crown copyright and may lead to prosecution or civil proceedings.
Lancashire County Council Licence No. LA10002320

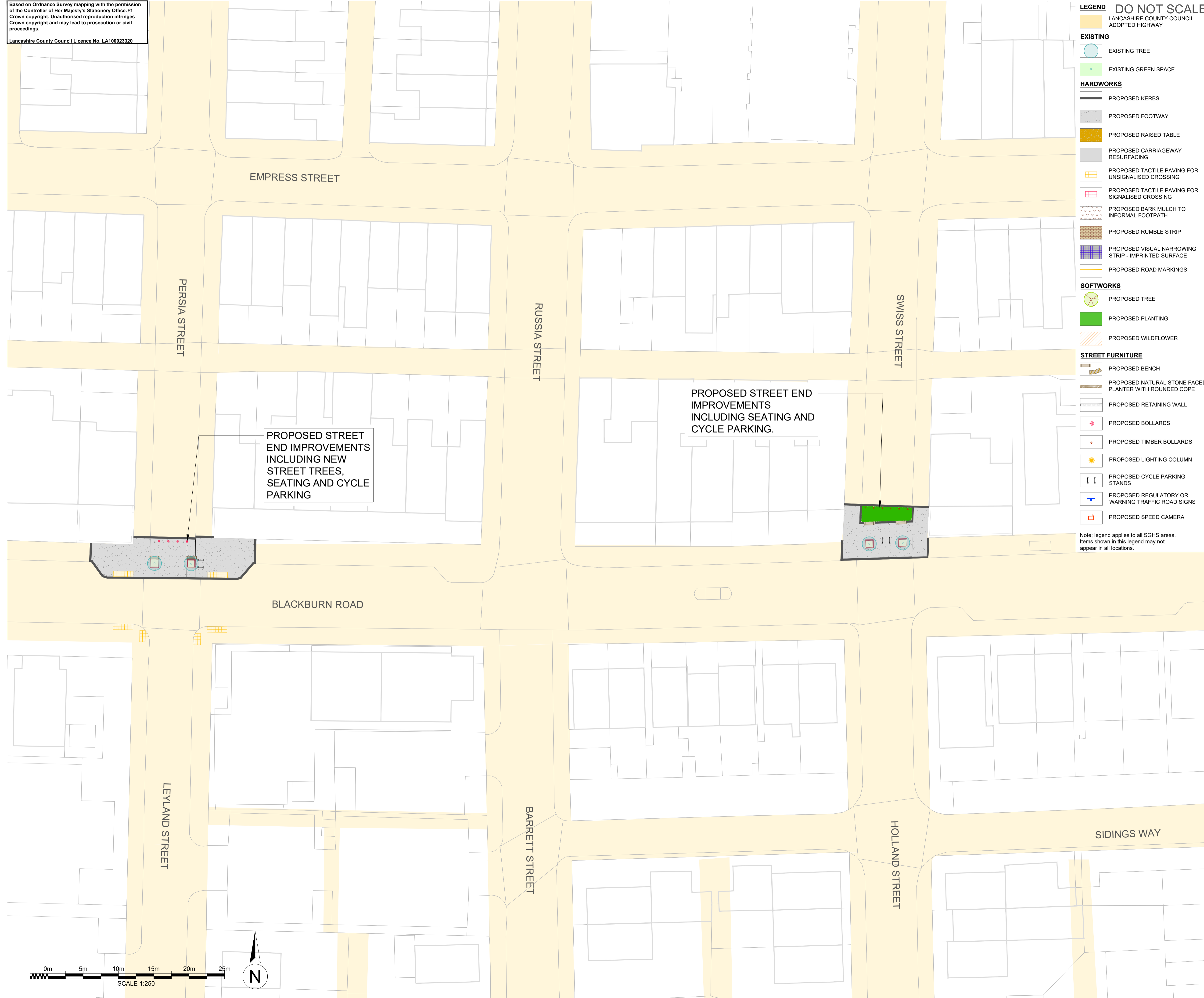

- LEGEND DO NOT SCALE**
- LANCASHIRE COUNTY COUNCIL ADOPTED HIGHWAY
- EXISTING**
- EXISTING TREE
 - EXISTING GREEN SPACE
- HARDWORKS**
- PROPOSED KERBS
 - PROPOSED FOOTWAY
 - PROPOSED RAISED TABLE
 - PROPOSED CARRIAGEWAY RESURFACING
 - PROPOSED TACTILE PAVING FOR UNSIGNALISED CROSSING
 - PROPOSED TACTILE PAVING FOR SIGNALISED CROSSING
 - PROPOSED BARK MULCH TO INFORMAL FOOTPATH
 - PROPOSED RUMBLE STRIP
 - PROPOSED VISUAL NARROWING STRIP - IMPRINTED SURFACE
 - PROPOSED ROAD MARKINGS
- SOFTWORKS**
- PROPOSED TREE
 - PROPOSED PLANTING
 - PROPOSED WILDFLOWER
- STREET FURNITURE**
- PROPOSED BENCH
 - PROPOSED NATURAL STONE FACED PLANTER WITH ROUNDED COPE
 - PROPOSED RETAINING WALL
 - PROPOSED BOLLARDS
 - PROPOSED TIMBER BOLLARDS
 - PROPOSED LIGHTING COLUMN
 - PROPOSED CYCLE PARKING STANDS
 - PROPOSED REGULATORY OR WARNING TRAFFIC ROAD SIGNS
 - PROPOSED SPEED CAMERA
- Note: legend applies to all SGHS areas. Items shown in this legend may not appear in all locations.

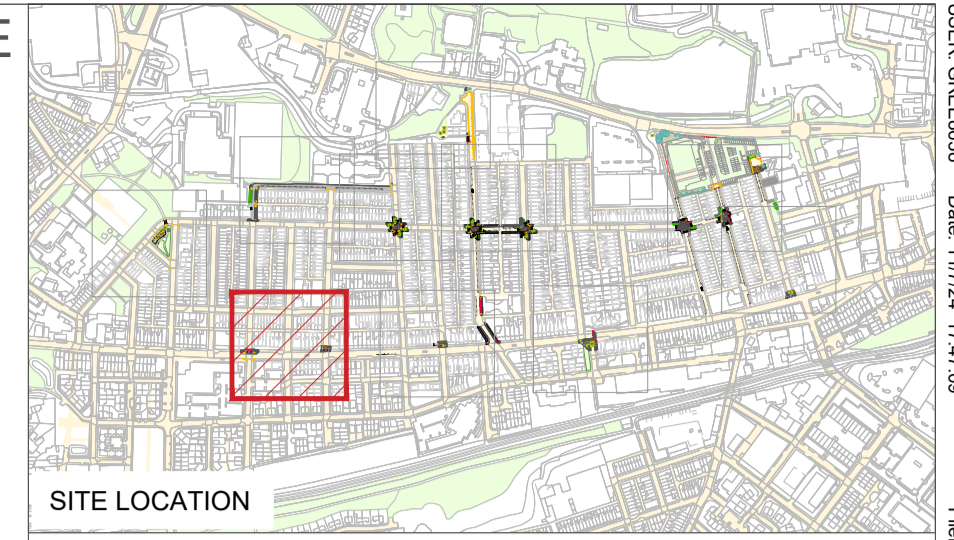

- NOTES:**
1. Do not scale from this drawing
 2. All dimensions are in millimeters unless otherwise stated.
 3. To be read in conjunction with reference plans: SGHS_ATK_CS_XX_DR_LL_400000

Rev.	Date	Description	By	Chk'd	App'd
EG1	12/07/24	PUBLIC ENGAGEMENT	GG	ED	KBA

Drawing Status: **FOR INFORMATION** Suitability: **S2**

AtkinsRéalis
The Exchange
3 New York Street
Manchester
M1 4HN
Tel: +44 161 245 3400
www.atkinsrealis.com
© AtkinsRéalis (2024)

Lancashire County Council

Project Title: **SAFER, GREENER, AND HEALTHIER STREETS**

Drawing Title: **COUNTLESS STREET AREA GENERAL ARRANGEMENT SHEET 10 OF 10**

Scale	Designed	Drawn	Checked	Authorised
1:250	JR	GG	ED	KBA
Original Size	Date	Date	Date	Date
A1	12/07/2024	12/07/2024	12/07/2024	12/07/2024
Drawing Number	Revision			
SGHS_ATK_CS_XX_DR_LL_400010	EG1			

