

100
0 10
Millimetres

Based on Ordnance Survey material with the permission of the Controller of Her Majesty's Stationery Office. © Crown copyright. Unauthorised reproduction infringes Crown copyright and may lead to prosecution or civil proceedings. Lancashire County Council Licence LA100023320, 2024.

DO NOT SCALE

NOTES:
1. Do not scale from this drawing
2. All dimensions are in millimeters unless otherwise stated.

KEY:
For more details of improvements to the area outlined, refer to the corresponding drawing plans.

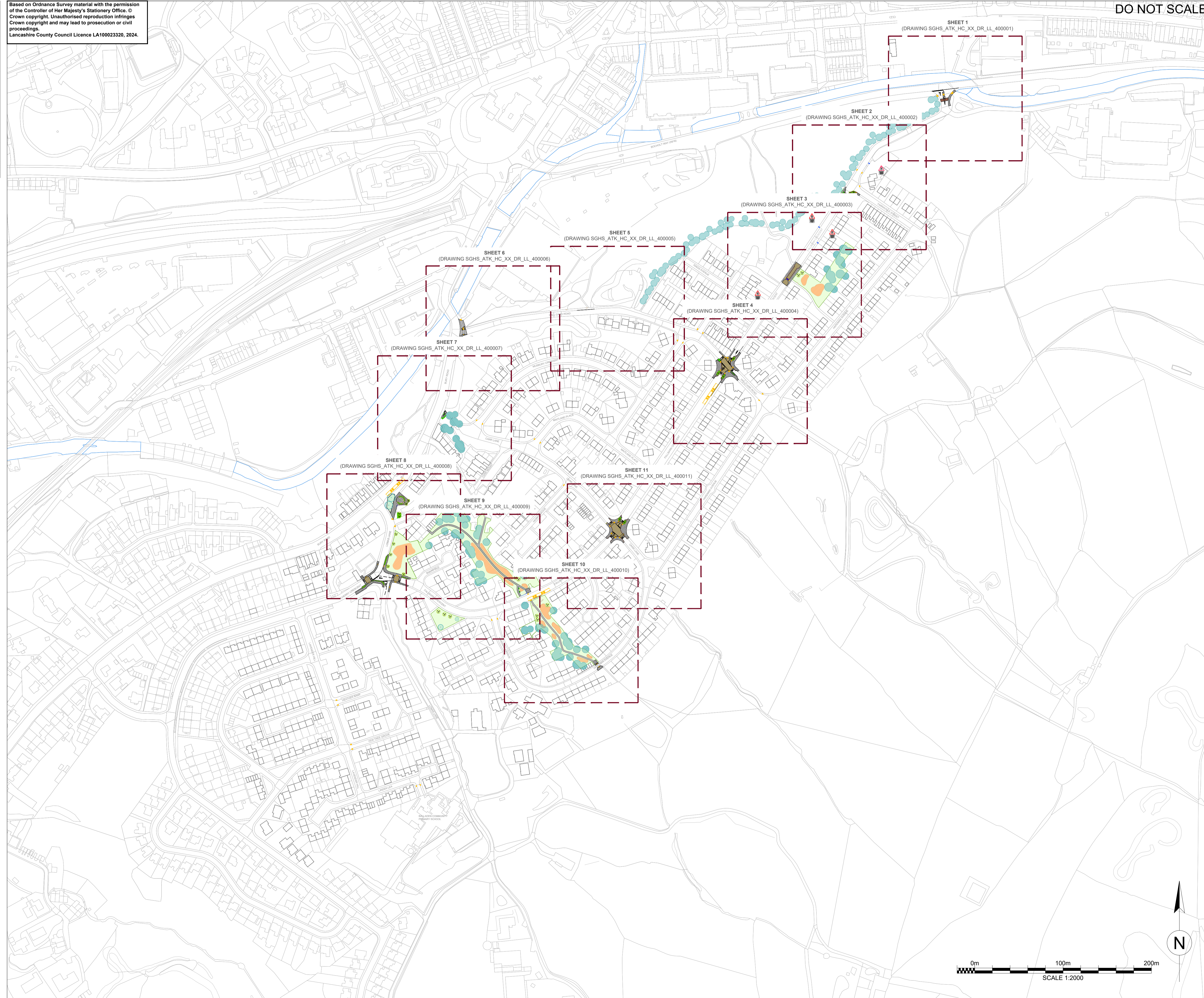

Rev.	Date	Description	By	Chk'd	App'd
EG1	12/07/24	PUBLIC ENGAGEMENT	VKR	ED	KBA

Drawing Status: **FOR INFORMATION** Suitability: **S2**

AtkinsRéalis
The Exchange
3 New York Street
Manchester
M1 4HN
Tel: +44 161 245 3400
www.atkinsrealis.com
© AtkinsRéalis (2024)

Lancashire County Council

Project Title: **SAFER, GREENER, AND HEALTHIER STREETS**

Drawing Title: **HALL CARR AREA REFERENCE PLAN**

Scale	Designed	Drawn	Checked	Authorised
1:2000	DW	VKR	ED	KBA
Original Size	Date	Date	Date	Date
A1	12/07/24	12/07/24	12/07/24	12/07/24
Drawing Number	Revision			
SGHS_ATK_HC_XX_DR_LL_400000	EG1			

Project File: \\lanche\comps\eg\EG1\B17\17724_162821 - LUT Linea\MapRoom\docs - HCR\1116142 BM\01-M\PA\A0R07_TRO_Engagement\Hall Carr area DR\SGHS_ATK_HC_XX_DR_LL_400000.dwg

100
0 10
Millimetres

Based on Ordnance Survey mapping with the permission of the Controller of Her Majesty's Stationery Office. © Crown copyright. Unauthorised reproduction infringes Crown copyright and may lead to prosecution or civil proceedings. Lancashire County Council Licence LA100023320.

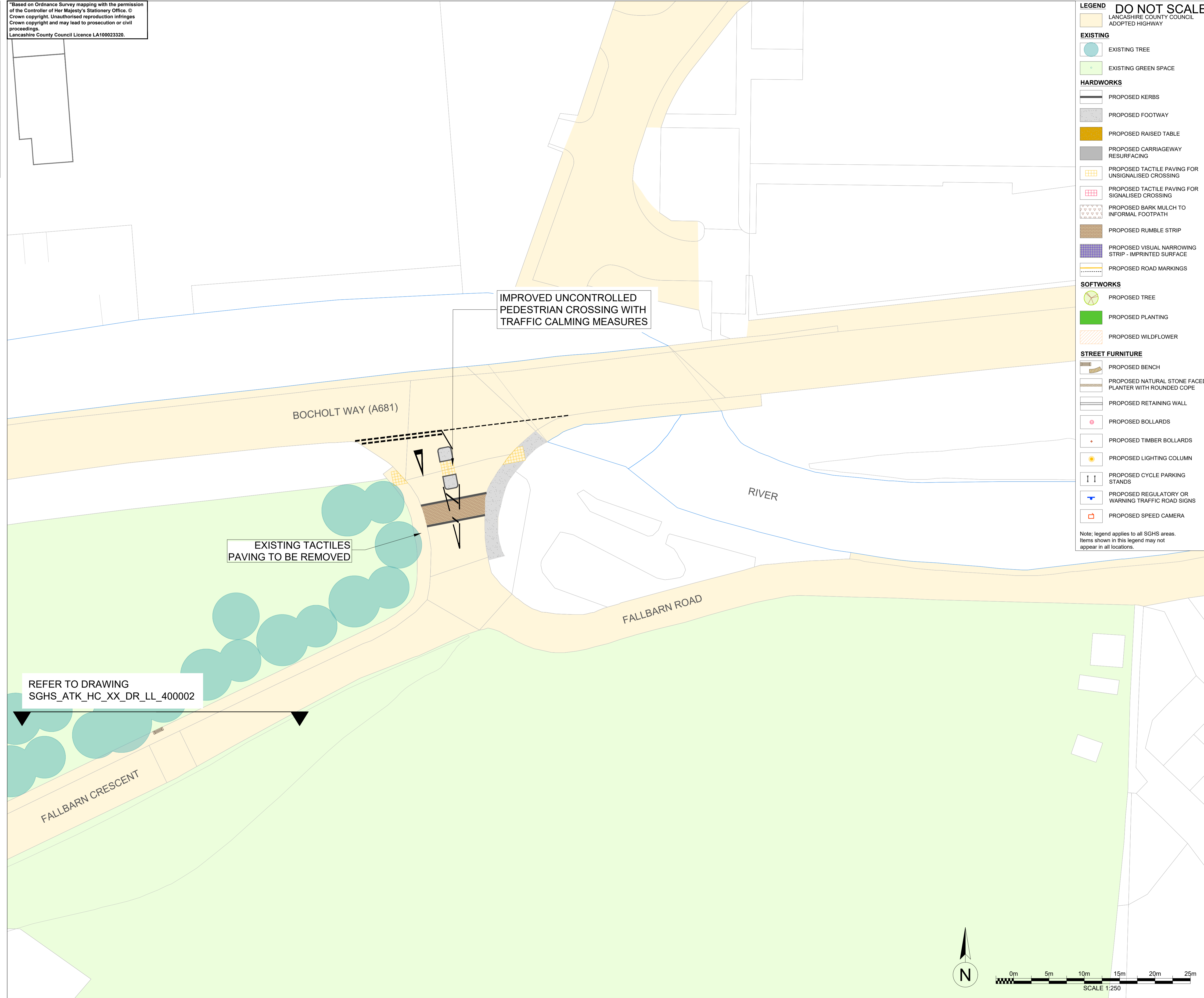

IMPROVED UNCONTROLLED PEDESTRIAN CROSSING WITH TRAFFIC CALMING MEASURES

EXISTING TACTILES PAVING TO BE REMOVED

REFER TO DRAWING SGHS_ATK_HC_XX_DR_LL_400002

- LEGEND** **DO NOT SCALE**
- LANCASHIRE COUNTY COUNCIL ADOPTED HIGHWAY
 - EXISTING TREE
 - EXISTING GREEN SPACE
 - HARDWORKS**
 - PROPOSED KERBS
 - PROPOSED FOOTWAY
 - PROPOSED RAISED TABLE
 - PROPOSED CARRIAGEWAY RESURFACING
 - PROPOSED TACTILE PAVING FOR UNSIGNALISED CROSSING
 - PROPOSED TACTILE PAVING FOR SIGNALISED CROSSING
 - PROPOSED BARK MULCH TO INFORMAL FOOTPATH
 - PROPOSED RUMBLE STRIP
 - PROPOSED VISUAL NARROWING STRIP - IMPRINTED SURFACE
 - PROPOSED ROAD MARKINGS
 - SOFTWORKS**
 - PROPOSED TREE
 - PROPOSED PLANTING
 - PROPOSED WILDFLOWER
 - STREET FURNITURE**
 - PROPOSED BENCH
 - PROPOSED NATURAL STONE FACED PLANTER WITH ROUNDED COPE
 - PROPOSED RETAINING WALL
 - PROPOSED BOLLARDS
 - PROPOSED TIMBER BOLLARDS
 - PROPOSED LIGHTING COLUMN
 - PROPOSED CYCLE PARKING STANDS
 - PROPOSED REGULATORY OR WARNING TRAFFIC ROAD SIGNS
 - PROPOSED SPEED CAMERA
- Note: legend applies to all SGHS areas. Items shown in this legend may not appear in all locations.



- NOTES:**
- Do not scale from this drawing
 - All dimensions are in millimeters unless otherwise stated.
 - To be read in conjunction with reference plans: SGHS_ATK_HC_XX_DR_LL_400000

Rev.	Date	Description	By	Chk'd	App'd
EG1	12/07/24	PUBLIC ENGAGEMENT	VKR	ED	KBA

Drawing Status: **FOR INFORMATION** Suitability: **S2**

AtkinsRéalis
 The Exchange
 3 New York Street
 Manchester
 M1 4HN
 Tel: +44 161 245 3400
 www.atkinsrealis.com
 © AtkinsRéalis (2024)

Lancashire County Council

Project Title: **SAFER, GREENER, AND HEALTHIER STREETS**

Drawing Title: **HALL CARR AREA GENERAL ARRANGEMENT SHEET 1 OF 11**

Scale	Designed	Drawn	Checked	Authorised
1:250	JR	VKR	ED	KBA
Original Size	Date	Date	Date	Date
A1	12/07/24	12/07/24	12/07/24	12/07/24
Drawing Number	Revision			
SGHS_ATK_HC_XX_DR_LL_400001	EG1			

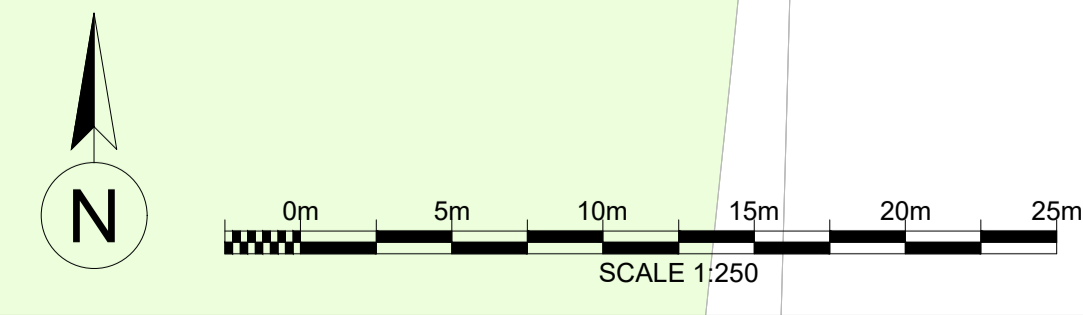

User: P04N417 Date: 17/07/24 17:38:16 Filename: \\walesia.com\proj\eg\EG1\BIB\PH\Proposals\222844 - LUF - Luvalea Highways\mode - H0C111642 0M01-MP-A\A0R07_TRO_Engagement03_Hall Carr area PR\SGHS_ATK_HC_XX_DR_LL_400001.dwg

100
0 10
Millimetres

Based on Ordnance Survey mapping with the permission of the Controller of Her Majesty's Stationery Office. © Crown copyright. Unauthorised reproduction infringes Crown copyright and may lead to prosecution or civil proceedings. Lancashire County Council Licence LA100023320.

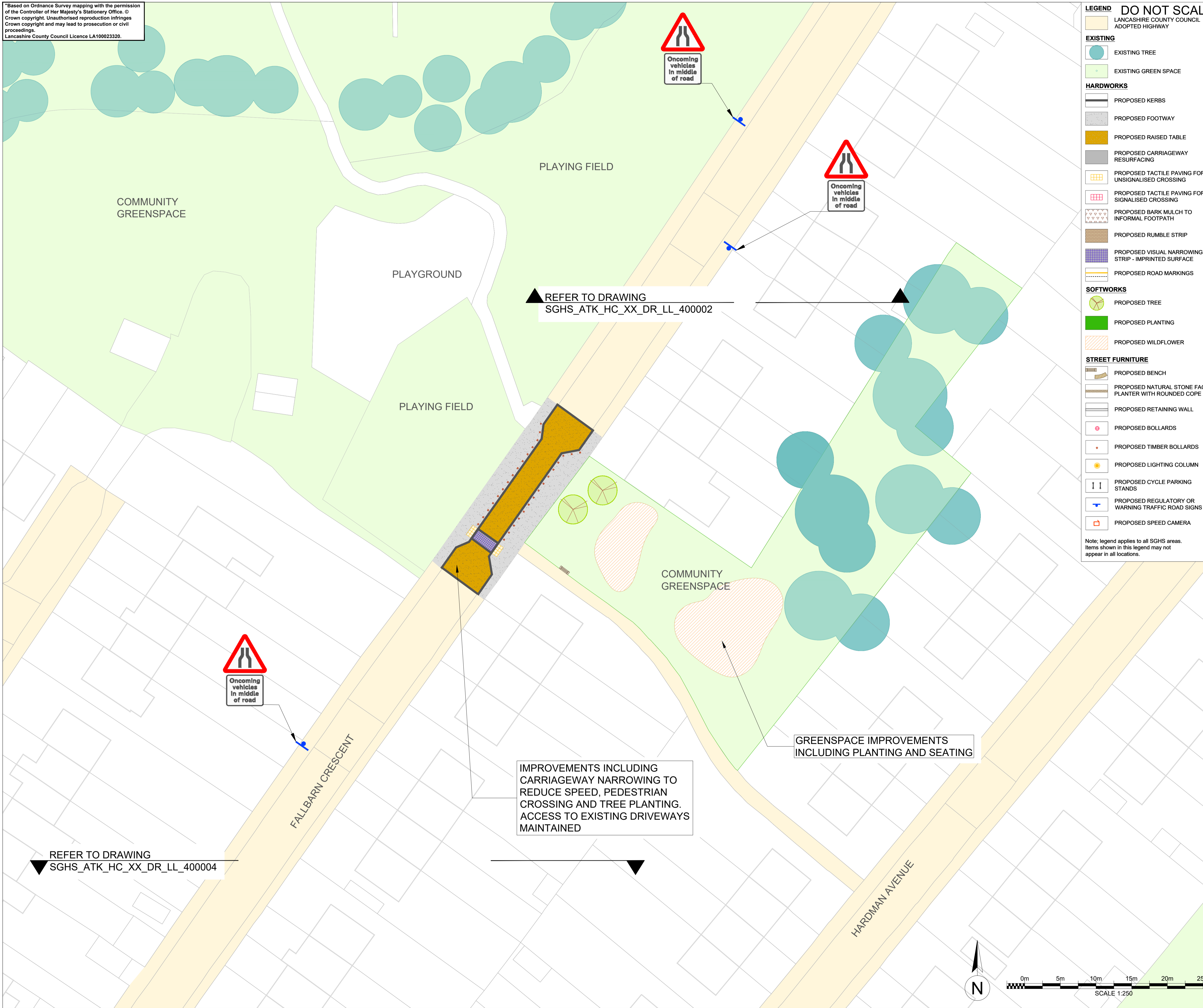

- LEGEND DO NOT SCALE**
- LANCASHIRE COUNTY COUNCIL ADOPTED HIGHWAY
- EXISTING**
- EXISTING TREE
 - EXISTING GREEN SPACE
- HARDWORKS**
- PROPOSED KERBS
 - PROPOSED FOOTWAY
 - PROPOSED RAISED TABLE
 - PROPOSED CARRIAGEWAY RESURFACING
 - PROPOSED TACTILE PAVING FOR UNSIGNALISED CROSSING
 - PROPOSED TACTILE PAVING FOR SIGNALISED CROSSING
 - PROPOSED BARK MULCH TO INFORMAL FOOTPATH
 - PROPOSED RUMBLE STRIP
 - PROPOSED VISUAL NARROWING STRIP - IMPRINTED SURFACE
 - PROPOSED ROAD MARKINGS
- SOFTWORKS**
- PROPOSED TREE
 - PROPOSED PLANTING
 - PROPOSED WILDFLOWER
- STREET FURNITURE**
- PROPOSED BENCH
 - PROPOSED NATURAL STONE FACED PLANTER WITH ROUNDED COPE
 - PROPOSED RETAINING WALL
 - PROPOSED BOLLARDS
 - PROPOSED TIMBER BOLLARDS
 - PROPOSED LIGHTING COLUMN
 - PROPOSED CYCLE PARKING STANDS
 - PROPOSED REGULATORY OR WARNING TRAFFIC ROAD SIGNS
 - PROPOSED SPEED CAMERA
- Note: legend applies to all SGHS areas. Items shown in this legend may not appear in all locations.

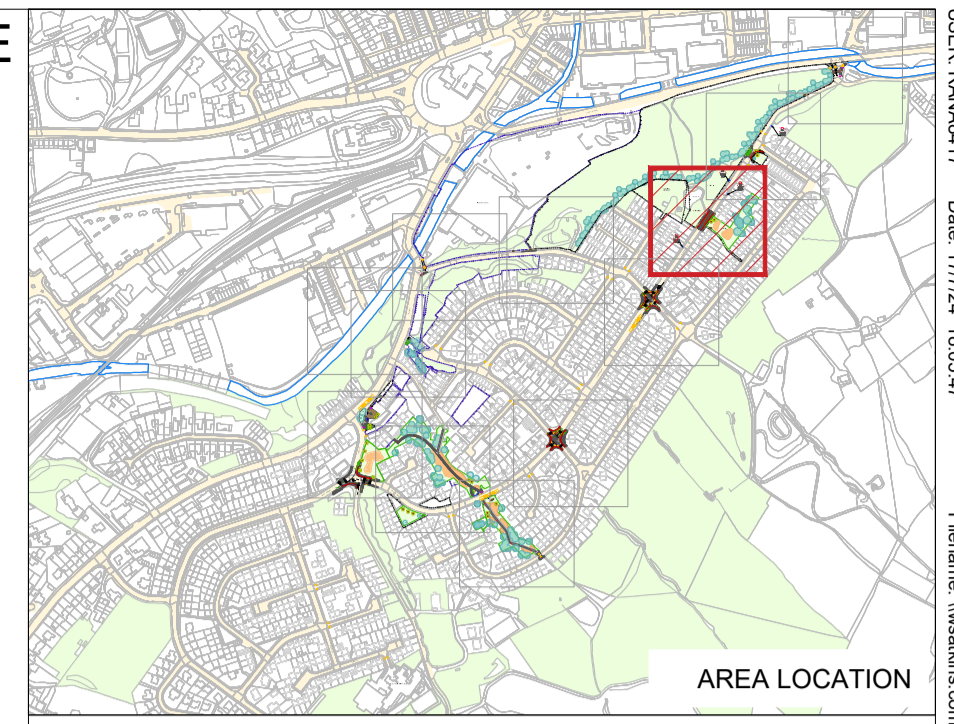

- NOTES:**
- Do not scale from this drawing
 - All dimensions are in millimeters unless otherwise stated.
 - To be read in conjunction with reference plans: SGHS_ATK_HC_XX_DR_LL_400000

Rev.	Date	Description	By	Chk'd	App'd
EG1	12/07/24	PUBLIC ENGAGEMENT	VKR	ED	KBA

Drawing Status: **FOR INFORMATION** Suitability: **S2**

AtkinsRéalis
 The Exchange
 3 New York Street
 Manchester
 M1 4HN
 Tel: +44 161 245 3400
 www.atkinsrealis.com
 © AtkinsRéalis (2024)

Lancashire County Council

Project Title: **SAFER, GREENER, AND HEALTHIER STREETS**

Drawing Title: **HALL CARR AREA GENERAL ARRANGEMENT SHEET 3 OF 11**

Scale	Designed	Drawn	Checked	Authorised
1:250	JR	VKR	ED	KBA
Original Size	Date	Date	Date	Date
A1	12/07/24	12/07/24	12/07/24	12/07/24
Drawing Number	Revision			
SGHS_ATK_HC_XX_DR_LL_400003	EG1			

USER: P040617 Date: 17/07/24 16:05:47
 Filename: \\nas001\csm\proj\SGHS\BTL\Plan\p040617\SGHS_ATK_HC_XX_DR_LL_400002.dwg
 H:\Carr Area\SGHS\ATK_HC_XX_DR_LL_400002.dwg

100
0 10
Millimetres

REFER TO DRAWING
SGHS_ATK_WN_XX_DR_LA_400005

REFER TO DRAWING
SGHS_ATK_HC_XX_DR_LL_400003

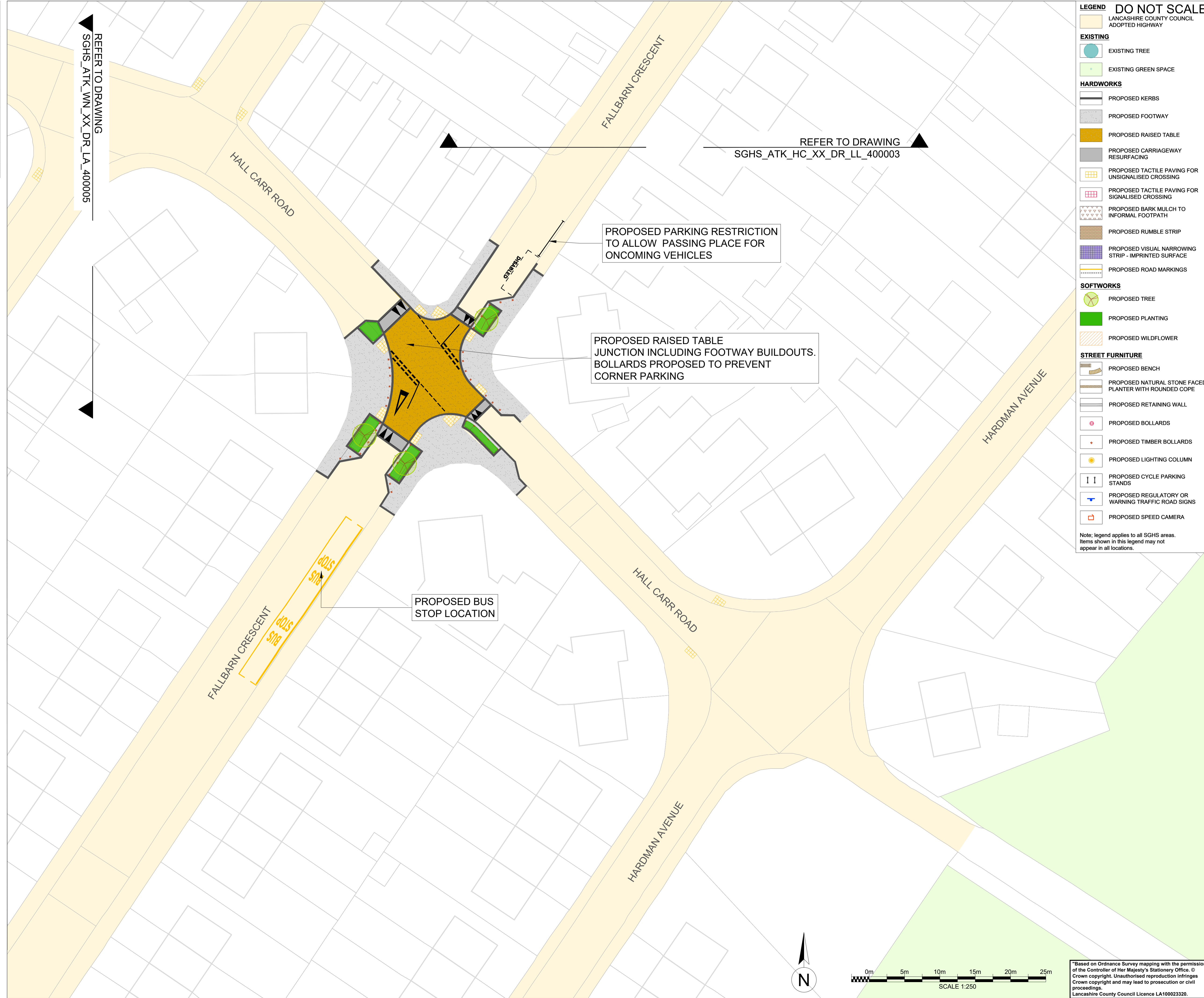

- LEGEND DO NOT SCALE**
- LANCASHIRE COUNTY COUNCIL ADOPTED HIGHWAY
- EXISTING**
- EXISTING TREE
 - EXISTING GREEN SPACE
- HARDWORKS**
- PROPOSED KERBS
 - PROPOSED FOOTWAY
 - PROPOSED RAISED TABLE
 - PROPOSED CARRIAGEWAY RESURFACING
 - PROPOSED TACTILE PAVING FOR UNSIGNALISED CROSSING
 - PROPOSED TACTILE PAVING FOR SIGNALISED CROSSING
 - PROPOSED BARK MULCH TO INFORMAL FOOTPATH
 - PROPOSED RUMBLE STRIP
 - PROPOSED VISUAL NARROWING STRIP - IMPRINTED SURFACE
 - PROPOSED ROAD MARKINGS
- SOFTWORKS**
- PROPOSED TREE
 - PROPOSED PLANTING
 - PROPOSED WILDFLOWER
- STREET FURNITURE**
- PROPOSED BENCH
 - PROPOSED NATURAL STONE FACED PLANTER WITH ROUNDED COPE
 - PROPOSED RETAINING WALL
 - PROPOSED BOLLARDS
 - PROPOSED TIMBER BOLLARDS
 - PROPOSED LIGHTING COLUMN
 - PROPOSED CYCLE PARKING STANDS
 - PROPOSED REGULATORY OR WARNING TRAFFIC ROAD SIGNS
 - PROPOSED SPEED CAMERA
- Note: legend applies to all SGHS areas. Items shown in this legend may not appear in all locations.

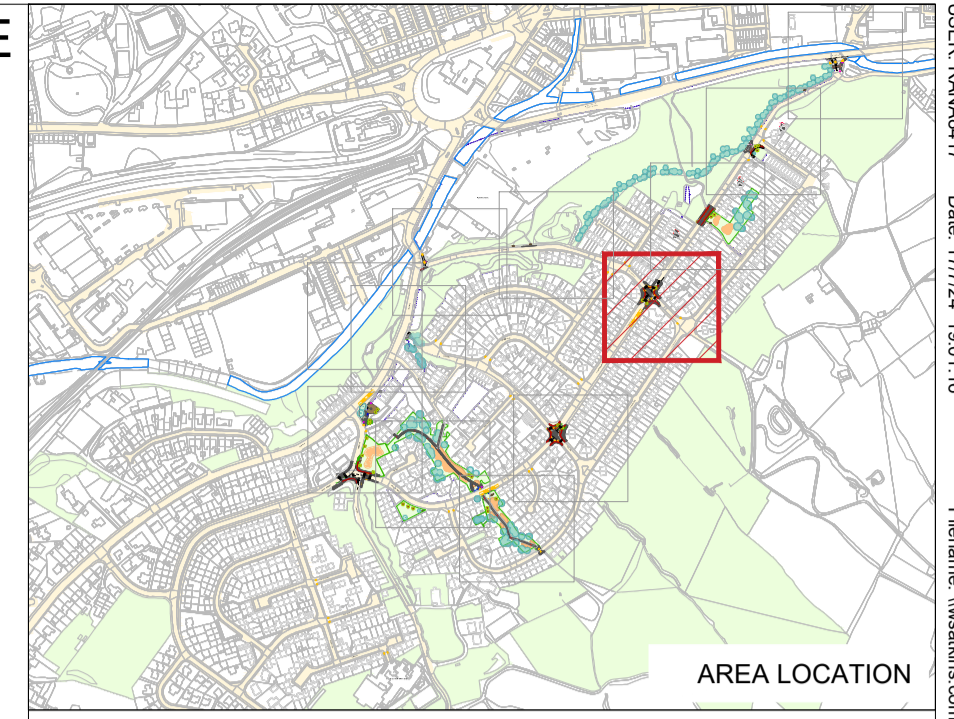

NOTES:

- Do not scale from this drawing
- All dimensions are in millimeters unless otherwise stated.
- To be read in conjunction with reference plans: SGHS_ATK_HC_XX_DR_LL_400000

Rev.	Date	Description	By	Chk'd	App'd
EG1	12/07/24	PUBLIC ENGAGEMENT	VKR	ED	KBA

Drawing Status: **FOR INFORMATION** Suitability: **S2**

AtkinsRéalis

The Exchange
3 New York Street
Manchester
M1 4HN

Tel: +44 161 245 3400
www.atkinsrealis.com
© AtkinsRéalis (2024)

Lancashire County Council

Project Title: **SAFER, GREENER, AND HEALTHIER STREETS**

Drawing Title: **HALL CARR AREA GENERAL ARRANGEMENT SHEET 4 OF 11**

Scale	Designed	Drawn	Checked	Authorised
1:250	JR	VKR	ED	KBA
Original Size	Date	Date	Date	Date
A1	12/07/24	12/07/24	12/07/24	12/07/24
Drawing Number	Revision			
SGHS_ATK_HC_XX_DR_LL_400004	EG1			

*Based on Ordnance Survey mapping with the permission of the Controller of Her Majesty's Stationery Office. © Crown copyright. Unauthorised reproduction infringes Crown copyright and may lead to prosecution or civil proceedings. Lancashire County Council Licence LA100023320.

Date: 17/07/24 10:01:16
 Filename: \\lanche\comps\eg\EG1\Projects\SGHS\SGHS_ATK_HC_XX_DR_LL_400004.dwg

100
0 10
Millimetres

Based on Ordnance Survey mapping with the permission of the Controller of Her Majesty's Stationery Office. © Crown copyright. Unauthorised reproduction infringes Crown copyright and may lead to prosecution or civil proceedings. Lancashire County Council Licence LA100023320.

REFER TO DRAWING
SGHS_ATK_WN_XX_DR_LA_400006

EXISTING STEPPED PATH ROUTE THROUGH WOODS AND TO SUPERMARKET

NEW BENCHES PROPOSED AT BUS STOP

HALL CARR ROAD

MUSBURY CRESCENT

REFER TO DRAWING
SGHS_ATK_WN_XX_DR_LL_400004

TOR VIEW

- LEGEND DO NOT SCALE**
- EXISTING**
- EXISTING TREE
 - EXISTING GREEN SPACE
- HARDWORKS**
- PROPOSED KERBS
 - PROPOSED FOOTWAY
 - PROPOSED RAISED TABLE
 - PROPOSED CARRIAGEWAY RESURFACING
 - PROPOSED TACTILE PAVING FOR UNSIGNALISED CROSSING
 - PROPOSED TACTILE PAVING FOR SIGNALISED CROSSING
 - PROPOSED BARK MULCH TO INFORMAL FOOTPATH
 - PROPOSED RUMBLE STRIP
 - PROPOSED VISUAL NARROWING STRIP - IMPRINTED SURFACE
 - PROPOSED ROAD MARKINGS
- SOFTWORKS**
- PROPOSED TREE
 - PROPOSED PLANTING
 - PROPOSED WILDFLOWER
- STREET FURNITURE**
- PROPOSED BENCH
 - PROPOSED NATURAL STONE FACED PLANTER WITH ROUNDED COPE
 - PROPOSED RETAINING WALL
 - PROPOSED BOLLARDS
 - PROPOSED TIMBER BOLLARDS
 - PROPOSED LIGHTING COLUMN
 - PROPOSED CYCLE PARKING STANDS
 - PROPOSED REGULATORY OR WARNING TRAFFIC ROAD SIGNS
 - PROPOSED SPEED CAMERA
- Note: legend applies to all SGHS areas. Items shown in this legend may not appear in all locations.

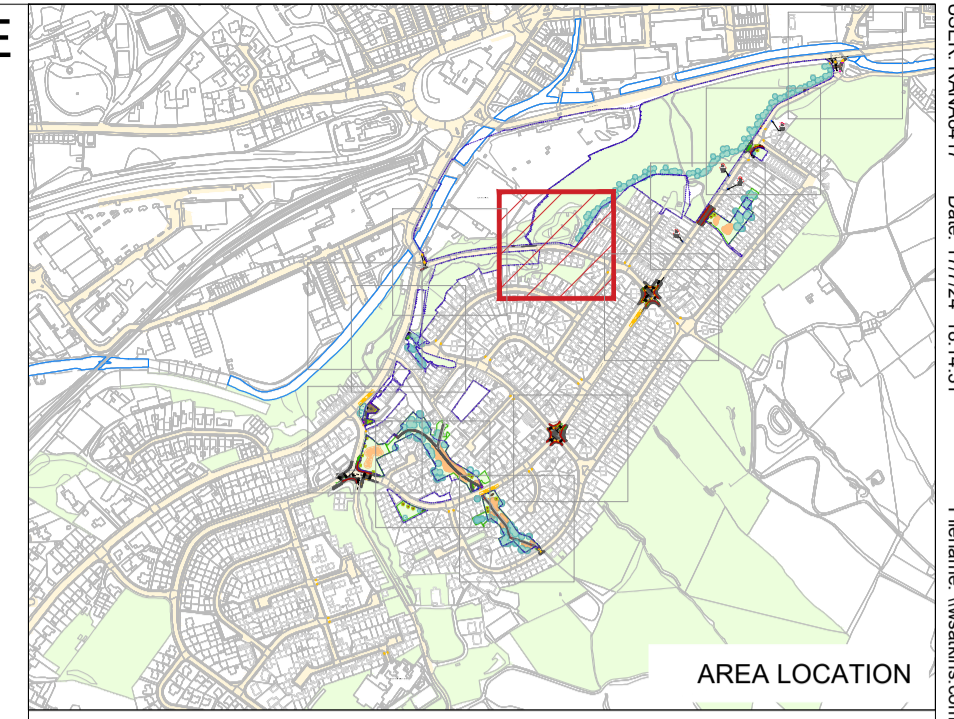

- NOTES:**
- Do not scale from this drawing
 - All dimensions are in millimeters unless otherwise stated.
 - To be read in conjunction with reference plans: SGHS_ATK_HC_XX_DR_LL_400000

Rev.	Date	Description	By	Chk'd	App'd
EG1	12/07/24	PUBLIC ENGAGEMENT	VKR	ED	KBA

Drawing Status: **FOR INFORMATION** Suitability: **S2**

AtkinsRéalis
The Exchange
3 New York Street
Manchester
M1 4HN
Tel: +44 161 245 3400
www.atkinsrealis.com
© AtkinsRéalis (2024)

Lancashire County Council

Project Title: **SAFER, GREENER, AND HEALTHIER STREETS**

Drawing Title: **HALL CARR AREA GENERAL ARRANGEMENT SHEET 5 OF 11**

Scale	Designed	Drawn	Checked	Authorised
1:250	JR	VKR	ED	KBA
Original Size	Date	Date	Date	Date
A1	12/07/24	12/07/24	12/07/24	12/07/24
Drawing Number	Revision			
SGHS_ATK_HC_XX_DR_LL_400005	EG1			

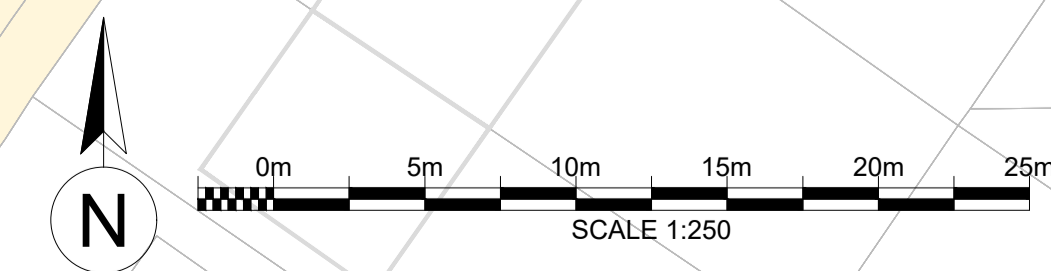

USER: P04N6417 Date: 17/07/24 16:14:31 Filename: \\waleshires.com\project\CGM\B17\PA\Project\222224 - LUF Lineahe Map\bookends - H0R111642 BM01-MP-AJDR07_TRO_Engagement\Hall Carr area\SGHS_ATK_HC_XX_DR_LL_400005.dwg

100
Millimetres
0 10

Based on Ordnance Survey mapping with the permission of the Controller of Her Majesty's Stationery Office. © Crown copyright. Unauthorised reproduction infringes Crown copyright and may lead to prosecution or civil proceedings. Lancashire County Council Licence LA100023320.



REFER TO DRAWING
SGHS_ATK_HC_XX_DR_LL_400007

REFER TO DRAWING
SGHS_ATK_WN_XX_DR_LL_400005

LEGEND DO NOT SCALE

EXISTING

- EXISTING TREE
- EXISTING GREEN SPACE

HARDWORKS

- PROPOSED KERBS
- PROPOSED FOOTWAY
- PROPOSED RAISED TABLE
- PROPOSED CARRIAGEWAY RESURFACING
- PROPOSED TACTILE PAVING FOR UNSIGNALISED CROSSING
- PROPOSED TACTILE PAVING FOR SIGNALISED CROSSING
- PROPOSED BARK MULCH TO INFORMAL FOOTPATH
- PROPOSED RUMBLE STRIP
- PROPOSED VISUAL NARROWING STRIP - IMPRINTED SURFACE
- PROPOSED ROAD MARKINGS

SOFTWORKS

- PROPOSED TREE
- PROPOSED PLANTING
- PROPOSED WILDFLOWER

STREET FURNITURE

- PROPOSED BENCH
- PROPOSED NATURAL STONE FACED PLANTER WITH ROUNDED COPE
- PROPOSED RETAINING WALL
- PROPOSED BOLLARDS
- PROPOSED TIMBER BOLLARDS
- PROPOSED LIGHTING COLUMN
- PROPOSED CYCLE PARKING STANDS
- PROPOSED REGULATORY OR WARNING TRAFFIC ROAD SIGNS
- PROPOSED SPEED CAMERA

Note: legend applies to all SGHS areas. Items shown in this legend may not appear in all locations.

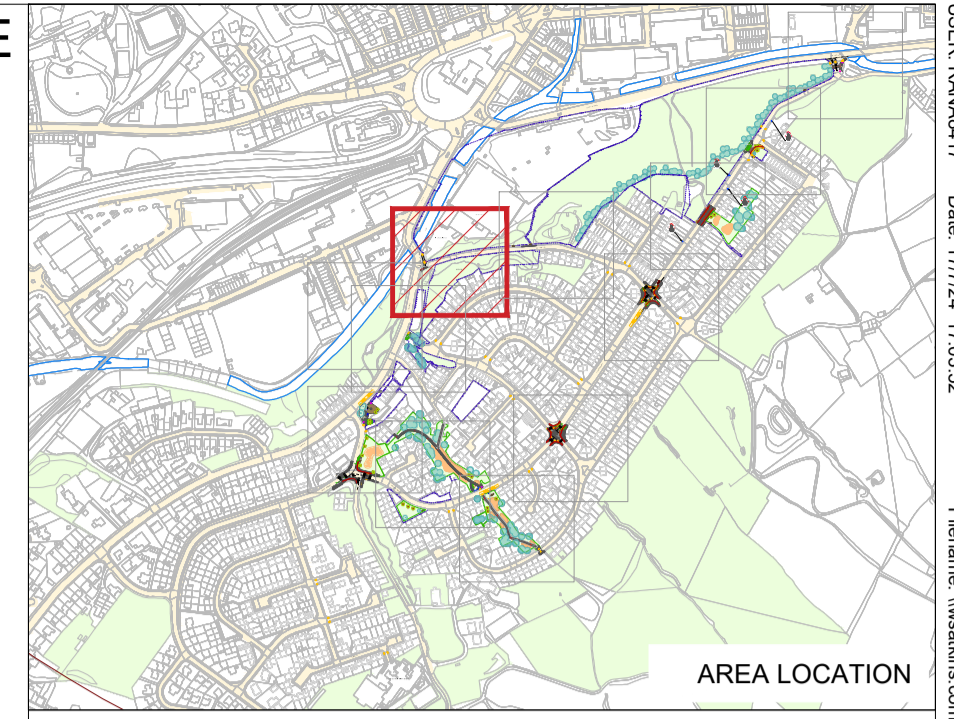

NOTES:

- Do not scale from this drawing
- All dimensions are in millimeters unless otherwise stated.
- To be read in conjunction with reference plans: SGHS_ATK_HC_XX_DR_LL_400000

Rev.	Date	Description	By	Chk'd	App'd
EG1	12/07/24	PUBLIC ENGAGEMENT	VKR	ED	KBA

FOR INFORMATION **S2**

AtkinsRéalis

The Exchange
3 New York Street
Manchester
M1 4HN

Tel: +44 161 245 3400
www.atkinsrealis.com
© AtkinsRéalis (2024)

Lancashire County Council

Project Title
SAFER, GREENER, AND HEALTHIER STREETS

Drawing Title
HALL CARR AREA GENERAL ARRANGEMENT SHEET 6 OF 11

Scale	Designed	Drawn	Checked	Authorised
1:250	JR	VKR	ED	KBA
Original Size	Date	Date	Date	Date
A1	12/07/24	12/07/24	12/07/24	12/07/24
Drawing Number	Revision			
SGHS_ATK_HC_XX_DR_LL_400006	EG1			

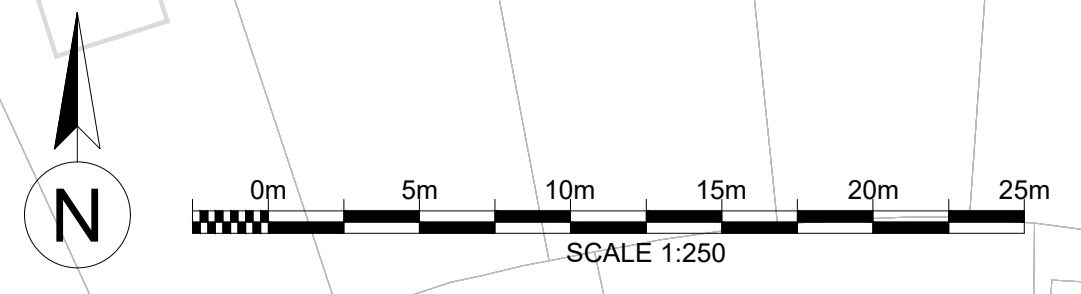

USER: P0406417 Date: 17/07/24 17:03:52 Filename: \\waleshires.com\project\CGM\B17\PA\Project\2024\4 - LUF - Linea\ha map\bookends - H0R1118142 BM101\MP\A\DR07_TRO_Engagement\03_Hall Carr area PR\SGHS_ATK_HC_XX_DR_LL_400006.dwg

100
Millimetres
0 10

Based on Ordnance Survey mapping with the permission of the Controller of Her Majesty's Stationery Office. © Crown copyright. Unauthorised reproduction infringes Crown copyright and may lead to prosecution or civil proceedings. Lancashire County Council Licence LA100023320.

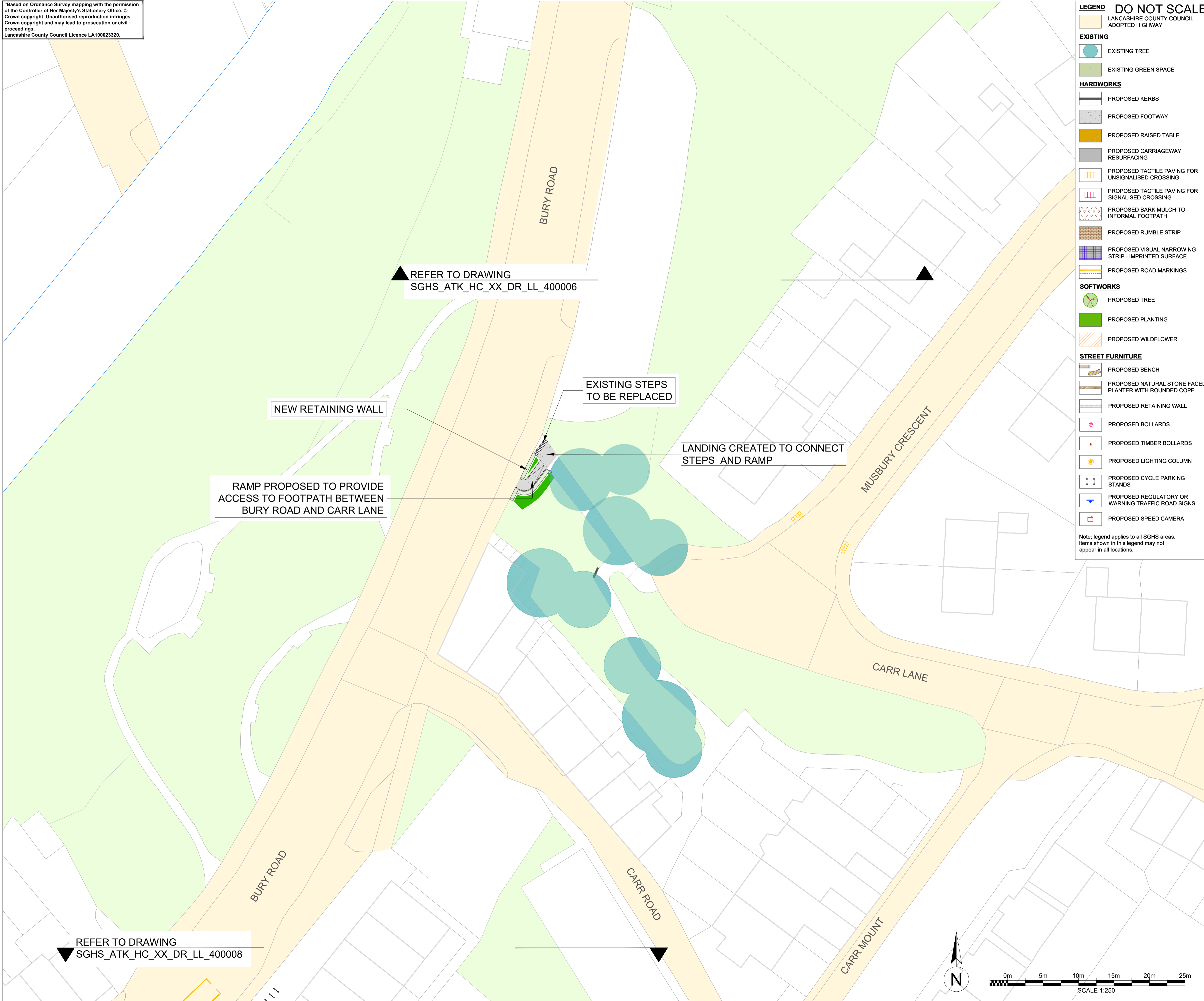

REFER TO DRAWING
SGHS_ATK_HC_XX_DR_LL_400006

RAMP PROPOSED TO PROVIDE
ACCESS TO FOOTPATH BETWEEN
BURY ROAD AND CARR LANE

NEW RETAINING WALL

EXISTING STEPS
TO BE REPLACED

LANDING CREATED TO CONNECT
STEPS AND RAMP

REFER TO DRAWING
SGHS_ATK_HC_XX_DR_LL_400008

- LEGEND DO NOT SCALE**
- EXISTING**
- EXISTING TREE
 - EXISTING GREEN SPACE
- HARDWORKS**
- PROPOSED KERBS
 - PROPOSED FOOTWAY
 - PROPOSED RAISED TABLE
 - PROPOSED CARRIAGEWAY RESURFACING
 - PROPOSED TACTILE PAVING FOR UNSIGNALISED CROSSING
 - PROPOSED TACTILE PAVING FOR SIGNALISED CROSSING
 - PROPOSED BARK MULCH TO INFORMAL FOOTPATH
 - PROPOSED RUMBLE STRIP
 - PROPOSED VISUAL NARROWING STRIP - IMPRINTED SURFACE
 - PROPOSED ROAD MARKINGS
- SOFTWORKS**
- PROPOSED TREE
 - PROPOSED PLANTING
 - PROPOSED WILDFLOWER
- STREET FURNITURE**
- PROPOSED BENCH
 - PROPOSED NATURAL STONE FACED PLANTER WITH ROUNDED COPE
 - PROPOSED RETAINING WALL
 - PROPOSED BOLLARDS
 - PROPOSED TIMBER BOLLARDS
 - PROPOSED LIGHTING COLUMN
 - PROPOSED CYCLE PARKING STANDS
 - PROPOSED REGULATORY OR WARNING TRAFFIC ROAD SIGNS
 - PROPOSED SPEED CAMERA
- Note; legend applies to all SGHS areas. Items shown in this legend may not appear in all locations.

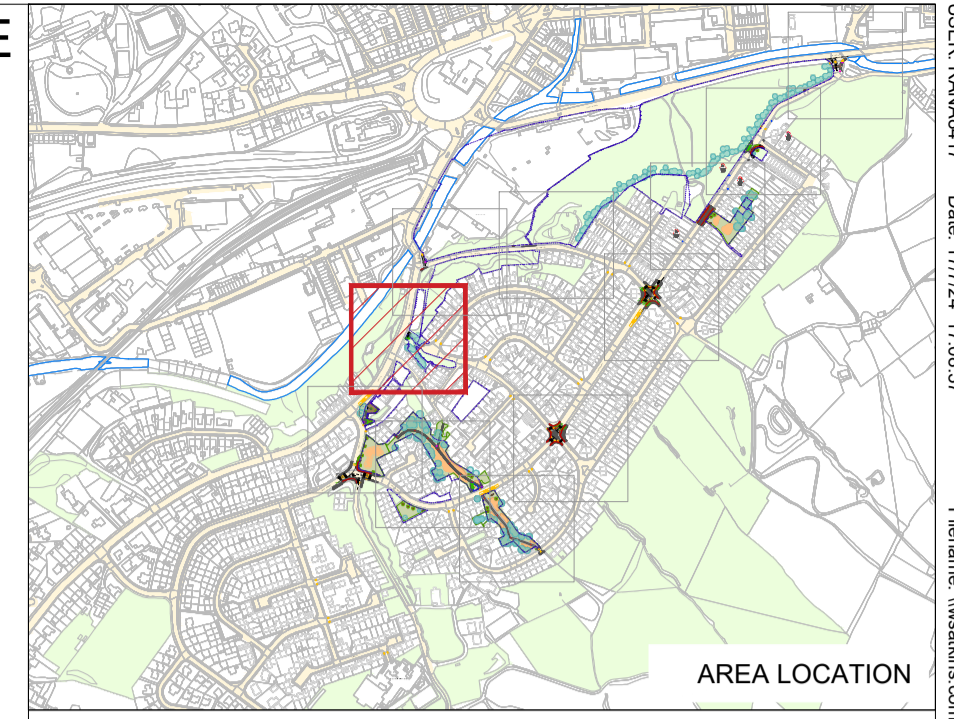

NOTES:

- Do not scale from this drawing
- All dimensions are in millimeters unless otherwise stated.
- To be read in conjunction with reference plans: SGHS_ATK_HC_XX_DR_LL_400000

Rev.	Date	Description	By	Chk'd	App'd
EG1	12/07/24	PUBLIC ENGAGEMENT	VKR	ED	KBA

Drawing Status: **FOR INFORMATION** Suitability: **S2**

AtkinsRéalis
The Exchange
3 New York Street
Manchester
M1 4HN
Tel: +44 161 245 3400
www.atkinsrealis.com
© AtkinsRéalis (2024)

Lancashire County Council

Project Title: **SAFER, GREENER, AND HEALTHIER STREETS**

Drawing Title: **HALL CARR AREA GENERAL ARRANGEMENT SHEET 7 OF 11**

Scale	Designed	Drawn	Checked	Authorised
1:250	JR	VKR	ED	KBA
Original Size	Date	Date	Date	Date
A1	12/07/24	12/07/24	12/07/24	12/07/24
Drawing Number	Revision			
SGHS_ATK_HC_XX_DR_LL_400007	EG1			

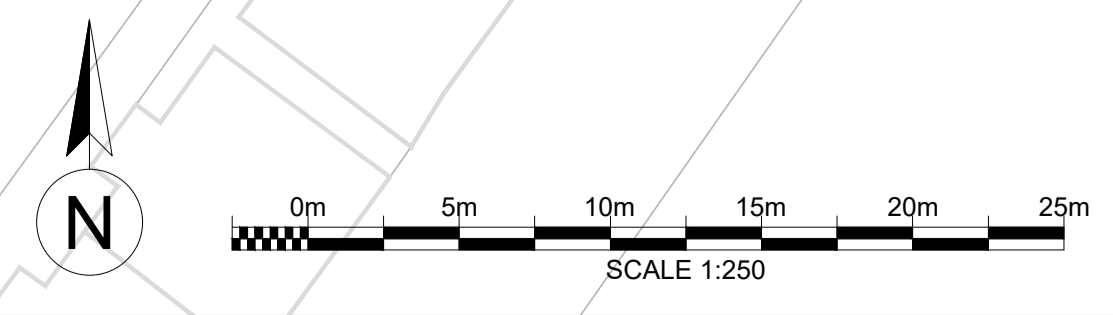

USER: P0406417 Date: 17/07/24 17:08:37
 Filename: \\waleshires.com\project\CGM\B17\PA\Project\2024\4 - LUF - Lincasia Map\Documents - H0R111842 BM\01-M\PA\A0R07_T100_Eng\Drawing\Hall Carr area SGHS_ATK_HC_XX_DR_LL_400007.dwg

100
10
0
Millimetres

Based on Ordnance Survey material with the permission of the Controller of Her Majesty's Stationery Office. © Crown copyright. Unauthorised reproduction infringes Crown copyright and may lead to prosecution or civil proceedings. Lancashire County Council Licence LA100023320, 2024.

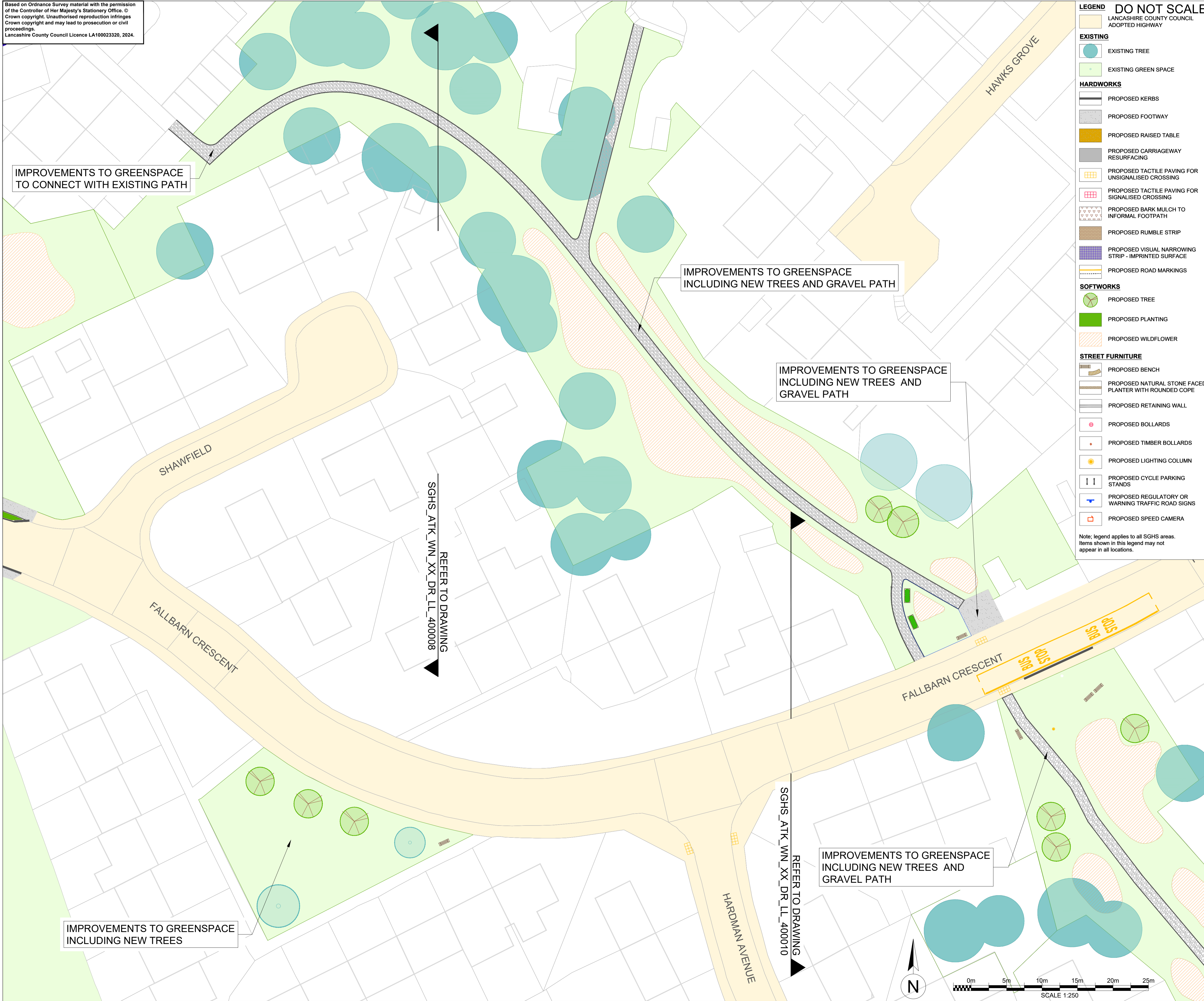

LEGEND DO NOT SCALE

LANCASHIRE COUNTY COUNCIL ADOPTED HIGHWAY

EXISTING

- EXISTING TREE
- EXISTING GREEN SPACE

HARDWORKS

- PROPOSED KERBS
- PROPOSED FOOTWAY
- PROPOSED RAISED TABLE
- PROPOSED CARRIAGEWAY RESURFACING
- PROPOSED TACTILE PAVING FOR UNSIGNALISED CROSSING
- PROPOSED TACTILE PAVING FOR SIGNALISED CROSSING
- PROPOSED BARK MULCH TO INFORMAL FOOTPATH
- PROPOSED RUMBLE STRIP
- PROPOSED VISUAL NARROWING STRIP - IMPRINTED SURFACE
- PROPOSED ROAD MARKINGS

SOFTWORKS

- PROPOSED TREE
- PROPOSED PLANTING
- PROPOSED WILDFLOWER

STREET FURNITURE

- PROPOSED BENCH
- PROPOSED NATURAL STONE FACED PLANTER WITH ROUNDED COPE
- PROPOSED RETAINING WALL
- PROPOSED BOLLARDS
- PROPOSED TIMBER BOLLARDS
- PROPOSED LIGHTING COLUMN
- PROPOSED CYCLE PARKING STANDS
- PROPOSED REGULATORY OR WARNING TRAFFIC ROAD SIGNS
- PROPOSED SPEED CAMERA

Note; legend applies to all SGHS areas. Items shown in this legend may not appear in all locations.

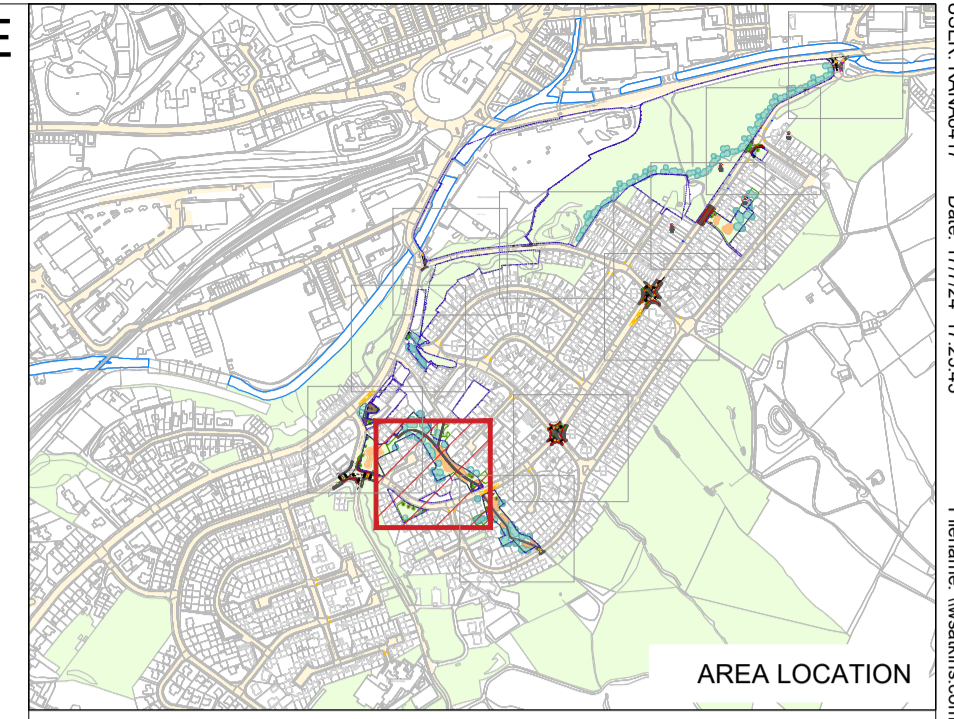

NOTES:
1. Do not scale from this drawing
2. All dimensions are in millimeters unless otherwise stated.
3. To be read in conjunction with reference plans: SGHS_ATK_HC_XX_DR_LL_400000

REFER TO DRAWING
SGHS_ATK_WN_XX_DR_LL_400008

REFER TO DRAWING
SGHS_ATK_WN_XX_DR_LL_400010

Rev.	Date	Description	By	Chk'd	App'd
EG1	12/07/24	PUBLIC ENGAGEMENT	VKR	ED	KBA

Drawing Status: **FOR INFORMATION** Suitability: **S2**

AtkinsRéalis
The Exchange
3 New York Street
Manchester
M1 4HN

Tel: +44 161 245 3400
www.atkinsrealis.com
© AtkinsRéalis (2024)

Lancashire County Council

Project Title: **SAFER, GREENER, AND HEALTHIER STREETS**

Drawing Title: **HALL CARR AREA GENERAL ARRANGEMENT SHEET 9 OF 11**

Scale	Designed	Drawn	Checked	Authorised
1:250	JR	VKR	ED	KBA
Original Size	Date	Date	Date	Date
A1	12/07/24	12/07/24	12/07/24	12/07/24
Drawing Number	Revision			
SGHS_ATK_HC_XX_DR_LL_400009	EG1			

USER: P04N617 Date: 17/07/24 17:23:43 Filename: \\waleshills.com\proj\eg\EG1\PH\PH\Proposals\222844 - LUF - Lanesha HighBoundness - HCR111642 BM01-MPH-A0R07_TRO_Engagement03_Hall Carr area PR\SGHS_ATK_HC_XX_DR_LL_400009.dwg

100
0 10
Millimetres

Based on Ordnance Survey material with the permission of the Controller of Her Majesty's Stationery Office. © Crown copyright. Unauthorised reproduction infringes Crown copyright and may lead to prosecution or civil proceedings. Lancashire County Council Licence LA100023320, 2024.

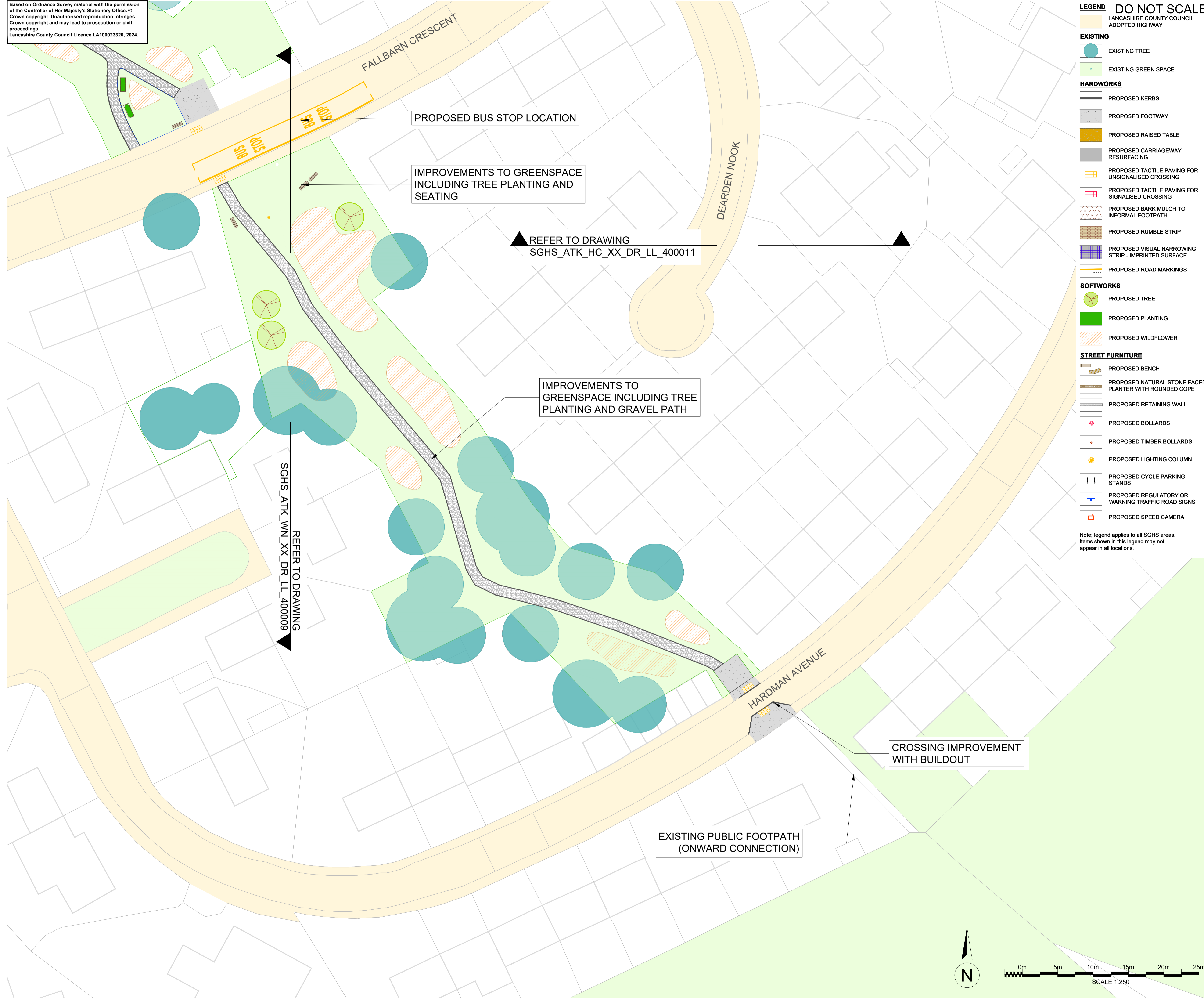

LEGEND DO NOT SCALE

EXISTING

- LANCASHIRE COUNTY COUNCIL ADOPTED HIGHWAY
- EXISTING TREE
- EXISTING GREEN SPACE

HARDWORKS

- PROPOSED KERBS
- PROPOSED FOOTWAY
- PROPOSED RAISED TABLE
- PROPOSED CARRIAGEWAY RESURFACING
- PROPOSED TACTILE PAVING FOR UNSIGNALISED CROSSING
- PROPOSED TACTILE PAVING FOR SIGNALISED CROSSING
- PROPOSED BARK MULCH TO INFORMAL FOOTPATH
- PROPOSED RUMBLE STRIP
- PROPOSED VISUAL NARROWING STRIP - IMPRINTED SURFACE
- PROPOSED ROAD MARKINGS

SOFTWORKS

- PROPOSED TREE
- PROPOSED PLANTING
- PROPOSED WILDFLOWER

STREET FURNITURE

- PROPOSED BENCH
- PROPOSED NATURAL STONE FACED PLANTER WITH ROUNDED COPE
- PROPOSED RETAINING WALL
- PROPOSED BOLLARDS
- PROPOSED TIMBER BOLLARDS
- PROPOSED LIGHTING COLUMN
- PROPOSED CYCLE PARKING STANDS
- PROPOSED REGULATORY OR WARNING TRAFFIC ROAD SIGNS
- PROPOSED SPEED CAMERA

Note: legend applies to all SGHS areas. Items shown in this legend may not appear in all locations.

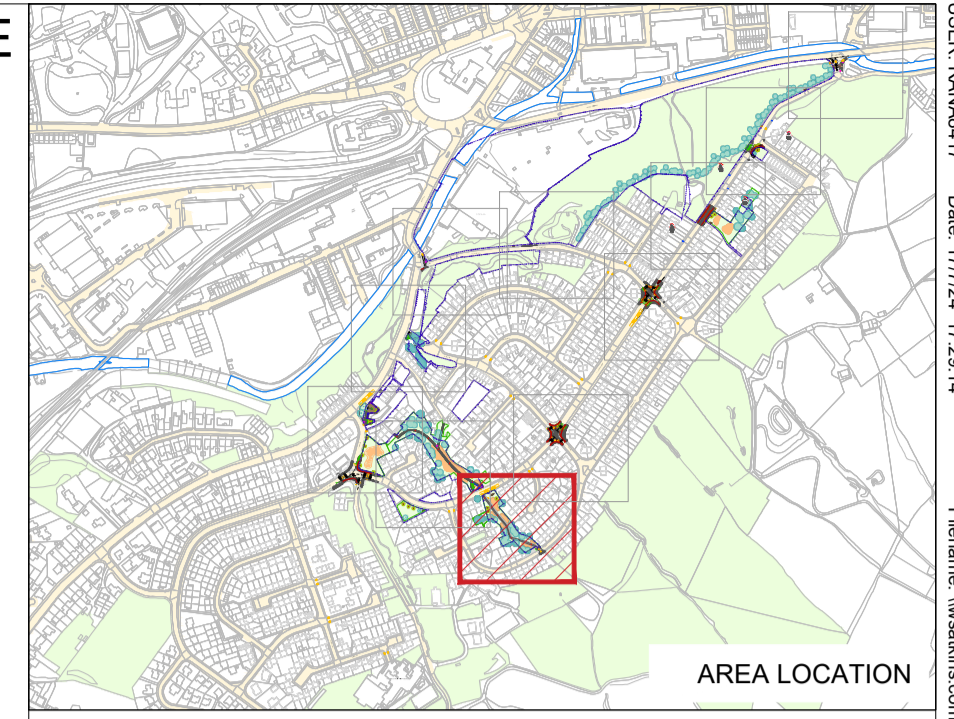

NOTES:

- Do not scale from this drawing
- All dimensions are in millimeters unless otherwise stated.
- To be read in conjunction with reference plans: SGHS_ATK_HC_XX_DR_LL_400000

REFER TO DRAWING
SGHS_ATK_WN_XX_DR_LL_400009

REFER TO DRAWING
SGHS_ATK_HC_XX_DR_LL_400011

Rev.	Date	Description	By	Chk'd	App'd
EG1	12/07/24	PUBLIC ENGAGEMENT	VKR	ED	KBA

FOR INFORMATION **S2**

AtkinsRéalis

The Exchange
3 New York Street
Manchester
M1 4HN

Tel: +44 161 245 3400
www.atkinsrealis.com
© AtkinsRéalis (2024)

Lancashire County Council

Project Title
SAFER, GREENER, AND HEALTHIER STREETS

Drawing Title
HALL CARR AREA GENERAL ARRANGEMENT SHEET 10 OF 11

Scale	Designed	Drawn	Checked	Authorised
1:250	JR	VKR	ED	KBA
Original Size	Date	Date	Date	Date
A1	12/07/24	12/07/24	12/07/24	12/07/24
Drawing Number	Revision			Revision
SGHS_ATK_HC_XX_DR_LL_400010	EG1			EG1

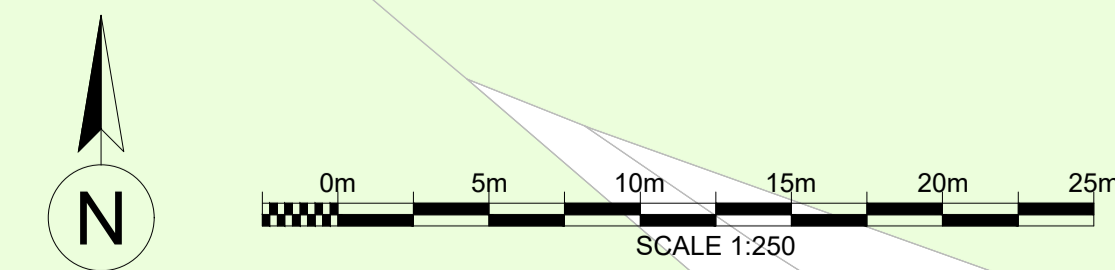

User: P040617 Date: 17/07/24 17:29:14 Filename: \\waleshires.com\projects\SGHS\SGHS_2024\4_UF_Lancashire_Maps\housenode - HCR111842\0M01\WPA\A0R07_TRO_Engagement03_Hall Carr area PR\SGHS_ATK_HC_XX_DR_LL_400010.dwg

